



Summer Camp Guide eBook



Table of Contents

Welcome Letter	3
Summer Camp Simplified	4
Week 1: Mother Earth	5
Snazzy Snack Set	7
Wildflower Whimsy	8
Peaceful Messages	9
Cute as a Button Frame	11
Fab Floral Canvas.....	12
Material List.....	13
Week 2: Into the Wild	14
Watering Hole Snack Set	16
Call of the Wild.....	18
Wild Ware	19
Funky Initials.....	20
Sea Silhouette.....	21
Play with your Food Plaque	22
Material List.....	23
Week 3: Fun in the Sun	24
Turtle Chip ‘n’ Dip	26
Bubbling Over.....	28
Riding the Wave.....	30
Just Beacy.....	31
Fun in the Sun Tic-Tac-Toe.....	32
Material List.....	33
Week 4: Camp Imagination	34
Picasso Palette	36
Crazy Quilt Vase.....	37
Monster Mayhem	38
Tot-ally Fun Globe	39
Make Me a Monster.....	40
Uniquities Dish	41
Material List.....	42
Project Templates	43
Animal Bingo	60

Welcome to Camp BI!

Hi there!

We're glad you're here. We hope you find our Summer Camp Guide to be fun, inspiring, and motivational. Our key objective is to deliver you a functional resource that saves you time, money, and stress during your summer camp planning.

Before we get started, we'd like to share just a few notes about the program.

- 1. Included in these pages are four complete weeks of camp.** We've defined a "week" of camp to be 5 days of 3 hour sessions. We understand that every program is a little different, and have tried to maintain a level of flexibility should you need to adjust the sessions to fit your needs.
- 2. For each week, we've provided a sample schedule, quick tips and time filling activities, project guides, and a material list for simple ordering.**
- 3. You'll notice we suggest structuring your week around 1-2 multi-day projects with a few smaller projects mixed in.** For any project that requires more than one day of work, you'll find a "Suggested Sessions" section in the project guide. We've broken each large project into manageable pieces to allow time for decorating, drying, firing, etc. As with every other part of our guide, we hope you'll feel free to adjust these sessions to support your schedule.
- 4. In addition, we've structured each week to give you the ability to fire and return any projects by the end of the week.** Because of this, we've grouped fired or multi-stage projects toward the beginning of the week to allow more time to complete. For any project that needs to be fired, the day it should be fired will be noted after the project on the schedule.
- 5. We've included a little bit of everything in our projects. We believe the best summer camp projects are economical, creative, and offer the child several different mediums to work with.** We understand there are many different ways to approach your studio camps, but we feel that providing a mixture of fired and non-fired options allows for optimum fun and flexibility. Who doesn't love that?!

As you begin your summer camp planning process, we hope that this guide serves as a useful resource. As our mission states, "The Bisque Imports vision is to be an energetic and sustainable resource for ceramic studios worldwide." Our entire team is here to help improve your business. If you ever have a question or need some assistance, we encourage you to get in touch. We'd love to hear from you!

Best of luck! -- The Bisque Imports Crew

Summer Camp Simplified

Tips to Totally Rock Your Summer

Camps can be a wonderful opportunity to attract new business to your studio. Done well, they can be the beginning of a positive relationship with a repeat customer. But without the proper planning in place, they can quickly become a less than positive experience for everyone involved. Don't let this be you! We've compiled our fifteen tried and true tips for a Rockin' Camp. Let's get started!

1. **It's never too early to start planning.** Many find the slower months of winter to be an optimum time for knocking out the bulk of summer planning.

2. **Keep a notebook nearby during camps.** Write down notes to yourself about what works and what doesn't. If you're not teaching the camp yourself, spend a little time getting the necessary feedback from your counselors. Once the dust settles on a busy summer, you'll be able to revisit these notes and improve your program.

3. **Samples sell!** Parents will want to have a great idea of what to expect for their child. Have the samples available for them to see and touch upon signup. This will help to eliminate any confusion, and set the proper expectations.

4. **Don't be afraid to ask for suggestions!** During our own event planning, we like to ask former attendees and trusted advisors on their opinion. Don't overlook your staff, either. Often times, they'll be closer in age to your campers than you are. They'll likely have valuable insight on popular trends and interests.

5. **Set your budget and stick to it.** Include everything you'll need to keep summer camps running smoothly--from staffing to snacks--and factor it into your pricing. If you just focus on the cost of the projects, you may be excluding some of your larger costs.

6. **Nothing can replace a well crafted schedule.** Plan your week around a few larger, multi day projects. Then fill in with projects that support the theme of the week (and stick to your budget!)

7. **Never underestimate the power of a few time fillers.** While we suggest switching up the schedule every week to keep things fresh for returning campers, these time fillers are so simple that you can reuse them week to week. Have 4-6 in your back pocket for times when you're running ahead of schedule. Also have a few activities available for the super quick camper. This will allow the other campers to stay on task without being distracted by those that finished early.

8. **Create open lines of communication with your parents.** Whether this is through an email list or a phone call, make sure you have ways to gather information on their child and vice versa. You'll need to be able to communicate important details in the days leading up to the camp, and inform them of any changes.

9. **Consider letting a staff member teach.** Many children respond better to counselors that are closer to their age. Not only that, but you'll find that most parents prefer this, too. We suggest picking several of your top staff members for the job. It's best to have a lead as well as an assistant. Make sure that your staff is aware and comfortable with all of the responsibilities. In a given hour, they may be expected to

teach a group, clean a spill, arrange snacks, correspond with parents, or assist in another area of the store. Make sure they're up for the job! It may be helpful to work the first day with them to properly demonstrate your expectations.

10. **Make sure your staff is trained in every step of your summer camp process--whether you're teaching it or not.** You never know when you'll need to rely on them! This includes the registration process--a nervous employee will not promote your program for you. Consider adding an incentive for the employee with the most sign ups.

11. **Encourage repeat customers by varying your schedule.** This is key--very few customers will sign up for multiple weeks if the program is the same. Some overlap is acceptable, but avoid repetition if you hope to book repeat campers.

12. **Try to have all the projects completed by the end of the week.** You won't believe how much simpler this will make your life--as soon as the campers walk out your door, all you have to do is clean up the table and get ready for the next group! Not only does it simplify the guessing game that can happen once you're left with 25 identical clay coil pots, but your parents will really appreciate this during a hectic summer. Try grouping fired projects in the early days of camp, and focus on acrylics, mosaics, and craft projects at the end of the week. This tip will take a little extra thought, but it will make all the difference in the world.

13. **Schedule your camps around your business, not the other way around.** Your camps are to act as a bolster for your business, not a speed bump! Ask yourself the question, "Is this going to be a problem on a busy summer day?" If the answer is yes, go back to your process and see how to improve. This may mean shifting the scheduled times, or creating an area where campers can be out of the flow of normal traffic.

14. **Promote as much as possible.** Starting in February, staple a flyer to every receipt that leaves your building. (Yes, this requires you to have your ducks in a row by February!) If you're spending the months planning instead of promoting, you'll have a wonderful camp with no campers. Use social media, emails, and local outlets to promote your programs however possible. Another tip is to offer a sibling or friend discount for signing up two or more campers at once. You may even try offering referral cards to parents. If their referral signs up, both parties receive a discount.

15. **Have fun!** A fun and lively camp program will ensure your success. There's no better advertisement for your business than happy campers. The wonderful thing is that the parents of those happy campers will tell others. With time, your rockin' program will grow through word of mouth!

Few things in your studio will prove to be as challenging and rewarding as camp programs. Take the necessary steps to start planning your best summer EVER! When the first campers arrive, you'll be glad you did.

Good luck! We know you'll be great.



Mother Earth





Overview

SCHEDULE

Monday

- 9:00 – 9:30 : Drop off, registration, name tags, and bags
- 9:15 – 9:30 : Introductions
- 9:30 – 10:15 : Peaceful Messages Session 1
- 10:15 – 10:45 : Clean up, snack
- 10:45 – 12:00 : Snazzy Snack Set (Thursday)

Tuesday

- 9:00 – 9:15 : Drop off
- 9:15 – 10:00 : Wildflower Whimsy
- 10:00 – 10:15 : Clean up
- 10:15 – 10:30 : Leaf Rubbings
- 10:30 – 10:45 : Snack
- 10:45 – 12:00 : Peaceful Messages Session 2

Wednesday

- 9:00 – 9:15 : Drop off
- 9:15 – 10:15 : Cute as a Button Frame Session 1
- 10:15 – 10:30 : Clean up
- 10:30 – 10:45 : Snack
- 10:45 – 12:00 : Fab Floral Canvas Session 1

Thursday

- 9:00 – 9:15 : Drop off
- 9:15 – 10:00 : Peaceful Messages Session 3
- 10:00 – 10:15 : Clean up
- 10:15 – 10:45 : Snack -- Snazzy Snack Sets
- 10:45 – 12:00 : Peaceful Messages Session 4

Friday

- 9:00 – 9:15 : Drop off
- 9:15 – 10:00 : Fab Floral Canvas Session 2
- 10:15 – 10:30 : Clean up and snack
- 10:30 – 11:00 : Thank you cards for parents
- 11:00 – 11:45 : Cute as a Button Frame Session 2
- 11:45 – 12:00 : Wrap up, package projects

You'll notice we've included thank you notes in each schedule. This is a great way for the children (and your studio!) to thank the parents for enrolling their child. Have a variety of crayons, paper, and decorating supplies on hand for neat cards. Here's how to create a "pop up" card.

1. Fold 8.5" x 11" sheet of paper in half, "hamburger style."
2. Make two 2" cuts 2" in from the sides on the folded edge. Don't cut all the way through.
3. Open the sheet and invert the fold, pushing the cut area forward. The campers can then decorate the "pop up" area with other cute designs or lettering.
Tip: attach another piece of paper to the outside to hide the cut out area.

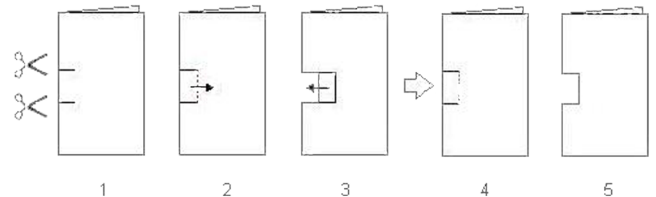

Ants on a Log : Make this fun and healthy snack for campers during the week! You'll need celery, peanut butter (check allergies first!) and raisins or grapes. You could even have campers "decorate" their snacks themselves!





Snazzy Snack Set

Design courtesy of Bisque Imports

Campers and parents alike will love this adorable shape. Be sure to check out the other Ice Cream sets in the Order Guide.

MATERIALS

2747 Flower Pot Cup and Spoon

CN033-8 Dark Butternut

CN302-8 Bright Caribbean

CN384-8 Fruit Punch

RAQUA144 Aqualon Assortment

RD110 Crafter's Choice Dabber

TCW173S Mini Mums - 6" x 6" Template

SUPPLIES

Water

INSTRUCTIONS

1. Lightly wipe ware with a damp sponge to prepare surface for painting.
2. Start by painting the rim of the flower pot cup with 3 coats of Bright Caribbean. Let dry.
3. Paint the bottom, outside portion of the flower pot cup with 3 coats of Dark Butternut.
4. Once the outside surface of the flower pot cup is completely dry, position the template on one side. As you hold the template in place on the cup, use a large Crafter's Choice Dabber to sponge in



the template design. Once done, lift the template. Repeat on the opposite side of the flower pot cup.

5. Next, paint the inside of the flower pot cup with 3 coats of Fruit Punch. Set aside to let dry.
6. Paint the bottom portion of the flower spoon with 3 coats of Bright Caribbean.
7. Then, paint the inner part of the flower with 3 coats of Dark Butternut.
8. Finally, paint the remaining front and back surface of the flower on the spoon with 3 coats of Fruit Punch. Let dry.
9. Dip in Pure Brilliance and fire to Cone 06.

Once project has been fired, you can build Cups of Dirt inside for a fun snack! Use yogurt, granola and grapes for a healthy twist.



Wildflower Whimsy

Design courtesy of Bisque Imports

With our wonderful variety of Blue Label Bisque boxes, campers can each create their own unique project.

MATERIALS

- 1298** Groovy Flower Box
- AS959** Duncan's Hi-Gloss Sealer
- RAA-5103** Cobalt Blue
- RAA-5110** Cadmium Red
- RAA-5117** Cadmium Green
- RAA-5121** Titanium White
- RAQUA144** Aqualon Assortment
- RAQUA202** Aqualon Wisp Flat Brush

SUPPLIES

- Detail Brush
- Water

INSTRUCTIONS

1. Lightly wipe ware with a damp sponge to prepare surface for painting.
2. First, mix 1 part Cadmium Red to 3 parts Titanium White. Use this color to paint the top surface of the lid and the bottom inside. Let dry.
3. Paint the outside of the bottom with Cobalt Blue. Then with the same color, paint a smaller petal within each petal on the lid.



4. Paint the center of the flower with 2-3 coats of Cadmium Green.
5. With an Aqualon Wisp flat brush, paint 2-3 overlapping brush strokes extending from the center of the flower, on each petal.
6. In the center of the flower, use the Cadmium Red and Titanium White mix to paint small flowers.
7. Then, with a detail brush and Cobalt Blue, paint a dot in the center of each flower. Let dry.
8. Once dry, paint the entire piece with 1 coat of Duncan's Hi-Gloss Sealer. For extra sparkle, add Duncan Acrylic Sparklers for extra glitz and glam!



Peaceful Messages

Design courtesy of Bisque Imports

Make the most of your different mediums by incorporating multiple techniques into one project!

MATERIALS

- 952 6" Square Tile
- BCASSTO-5 Opalescent Buffalo Chip Assortment
- BIM106 Leafy Pebble Assortment (x4)
- BIM123 Bloom Tile Assortment (x5)
- BIM155 Rainforest Iridescent Mosaic Tiles 10 mm
- BIM161 Passion Iridescent Mosaic Tiles 10 mm
- BIM70212-0003 White Grout
- BIM70261-0003 Square Plaque 9 Inches
- BIM72946-0004 Weldbond
- BT-540-Roll Thinfire Paper Roll
- CN253-8 Dark Black
- CN272-8 Bright Jade
- CN352-8 Bright Sapphire
- CN506-8 Neon Coral
- CN515-8 Neon Orange Sprinkles
- OC2-Asst Odd-Cuts Assortment Glass
- RAQUA144 Aqualon Assortment
- SP-8234 Glas Tac
- SG881 Glittering Silver Sparkler
- ST340 1" Running Pliers
- ST352 Pistol Grip Glass Cutter
- ST356 Wheel Mosaic Nipper
- ST540 Thinfire Shelf Paper

SUPPLIES

- Elmer's glue
- Latex Gloves
- Paper Towels
- Pencil
- Plastic Spoon
- Textured Sponge
- Toothpicks
- Silver Sharpie
- Water



SESSIONS

- Session 1: Paint bisque tile; build glass ladybugs, insects, and flowers
- Session 2: Mosaic around traced spaces for glass/bisque
- Session 3: Attach glass and bisque pieces to mosaic
- Session 4: Grout mosaics and clean. Paint sides and back of mosaic panel

INSTRUCTIONS

6" Square Tile :

1. Lightly wipe ware with a damp sponge to prepare surface for painting.
2. With a textured sponge, sponge the edges of the tile with Bright Jade. Repeat using Bright Sapphire.
3. With a pencil, sketch out your name in the top center of the tile. Trace over the letters with a detail brush and Dark Black. Accent with Concept colors of your choice.
4. Using a detail brush and a combination of Bright Jade, Bright Sapphire, Neon Coral, and Neon Orange Sprinkles, paint small flowers around the edge of the tile.
5. Dip in Pure Brilliance and fire to Cone 06.



Peaceful Messages Cont.

Mosaic Message Board :

1. Attach Rainforest Iridescent tiles in a curving line below each glass flower, as the flower stem. Attach 2 leafy pebbles, as leaves, to the left and right of each Rainforest Iridescent stem.
2. Attach 5 dark blue Bloom tiles to the edge of the mosaic base, 4 at each corner and 1 in the top center.
3. Fill in the remaining area of the mosaic base with Passion Iridescent tiles. If needed, use a wheel mosaic nipper to cut tiles to a desired size.
4. Let your mosaic project dry for 24-48 hours. Once dry, following the grouting instructions to grout your project using White grout.
5. Use adhesive to attach the glass flowers near the top two corners of the mosaic base. Then, attach the 6" square tile at the bottom center of the mosaic base. Clean off any excess grout from your project. Paint the edges of the base with Cobalt Blue. Then, paint the surface of your mosaic project, around the 6" tile, with a coat of Glittering Silver Sparkler.

Warm Glass Flowers :

1. Spread the Opalescent Buffalo Chip Assortment into small bowls for access to a variety of colors. Using safety gloves, find assorted colors and shapes.
2. Place a piece of Thinfire Paper on an unglazed 6" square tile.
3. Arrange glass pieces into a round floral shape. To adjust the size or width of pieces, gently nip the pieces using the Wheel Mosaic Nipper into a bowl. Create an overlap in the center by placing all the glass pieces close together.
4. Fasten the center of the flower by placing a chip on top of the space where the glass joins together.
5. Place on a piece of Thinfire Shelf Paper and write the child's name on the paper with a Silver Sharpie. Fire to a contour fuse using the firing schedule provided:

Seg:	Ramp	Temp	Hold
1)	300	1000	.30
2)	350	1380-1395	.10
3)	9999	1050	.60
4)	250	800	.10

For added safety, create "Kid Friendly Glass" for children to use. By prefiring odd cuts and pieces of scrap, the edges will become round and smooth. Perfect for rummaging through bowls of design elements without the need for gloves (or bandages!) To fire, simply scatter glass on piece of Thinfire shelf paper. You can fire pieces alone, or overlap them for funky shapes. Then fire to a contour or full fuse. To make sure you have enough, scatter some in the empty spaces of your Thinfire each time you fire glass.





Cute as a Button Frame

Design courtesy of Bisque Imports

The Nonfired nature of this project provides endless decorating options and flexibility!

MATERIALS

- 1820** Message Frame
- 5893** 4" Letter Set
- 8301** E6000
- BJ-1007** Blue Button Jar
- D31209** Aleene's Glossy Decoupage 16 oz.
- RAA-5103** Cobalt Blue
- RAQUA144** Aqualon Assortment
- SP-SS** Sugar & Spice 12" x 12" Paper Pack
- SP-WC** Watercolor 12" x 12" Paper Pack

SUPPLIES

- Glue Stick
- Scissors
- Tape
- Water

SESSIONS

- Session 1: Decorate frame using craft supplies
- Session 2: Button letters, assemble frames

INSTRUCTIONS

1. Use scissors to cut out a variety of scrapbook paper shapes. With a glue stick, adhere the scrapbook paper to the frame. If the scrapbook paper extends beyond the frame edge, secure to the back of the frame using glue.



2. Once your collage is completed, brush one coat of Aleene's Glossy Decoupage over the collage. Let dry.
3. Lightly wipe bisque ware with a damp sponge to prepare surface for painting.
4. Paint a solid coat of Cobalt Blue on the 4" letter. Let dry.
5. Use E6000 adhesive to attach blue buttons to the letter. Overlap buttons, if desired. Set aside to dry.
6. Use E6000 to attach the 4" letter to the surface of the frame.



Fab Floral Canvas

Design courtesy of Bisque Imports

We structured this project specifically to be spread over two days. To complete in one day, keep your glue design simple, or skip the step altogether.

MATERIALS

- AA7010** 12" x 12" White Canvas Panel
- AS959** Duncan Hi-Gloss Sealer
- RAA-5107** Primary Yellow
- RAA-5109** Cadmium Orange
- RAA-5110** Cadmium Red
- RAA-5114** Dark Ultramarine
- RAA-5117** Cadmium Green
- RAA-5120** Mars Black
- RAA-5122** Primary Magenta
- RAA-5143** Cerulean Blue
- RAQUA144** Aqualon Assortment



Scan the QR code to view our video tutorial on the Watercolor Acrylics technique!



SUPPLIES

- Bottled Glue (White or Clear)
- Detail Brush
- Pencil
- Water

SUGGESTED TIME: 2 hours / 1 day

- Session 1: Sketch and glue design on canvas
- Session 2: Paint over glued design on canvas

INSTRUCTIONS

1. Use the glue to make the outline of your design onto the canvas surface. If using white glue, you can sketch the design first with a pencil. Beware though, a pencil sketch will show through if using clear glue. See the template provided for the design used in this project. Ensure the glue design is fully dry before continuing (if applied thick, leave to dry overnight). TIP: The simpler the design, the better. If too detailed, the glue lines may start to blend and thicken together.

2. The dried glue will become an outline for your project. Using acrylic colors of your choice, fill in each outlined section of your project.

3. To get a watercolor effect with acrylics, simply dip a small brush into the color of your choice, apply paint on a small section, then use water to blend and dilute the paint.
4. To replicate this project's center flower petals, using Primary Yellow and Cadmium Orange, first dip your brush into the acrylic paint and then apply paint to a small section on the petal.
5. Dip your paintbrush into water, then lightly blend the acrylic color upwards or downwards (depending on where you first applied the paint), until it becomes increasingly translucent. TIP: To do this, you'll need to continuously re-dip your paintbrush into water.
6. If needed, apply paint to both ends of the particular flower section, then blend towards to the middle.
7. Paint some sections of your design using the acrylic watercolor effect. Paint other sections of your design by applying an opaque coat of acrylic paint. For this project, we used a variety of acrylic paint colors to paint each flower, including Primary Yellow, Cadmium Orange, Cadmium Red, Dark Ultramarine, Primary Magenta, and Cerulean Blue. Cadmium Green was used on the stem and leaves of the center flower.
8. Paint the background and panel edges with 1-2 coats of Mars Black.
9. Once your project is completed and fully dry, overlay the canvas surface with one coat of Duncan's Hi-Gloss Sealer.



Material List

BISQUE

952 6" Square Tile
1298 Groovy Flower Box
1820 Message Frame
2747 Flower Pot Cup and Spoon
5893 4" Letter Set

PAINT

CN033-8 Dark Butternut
CN253-8 Dark Black
CN272-8 Bright Jade
CN302-8 Bright Caribbean
CN352-8 Bright Sapphire
CN384-8 Fruit Punch
CN506-8 Neon Coral
CN515-8 Neon Orange Sprinkles
RAA-5103 Cobalt Blue
RAA-5107 Primary Yellow
RAA-5109 Cadmium Orange
RAA-5110 Cadmium Red
RAA-5114 Dark Ultramarine
RAA-5117 Cadmium Green
RAA-5120 Mars Black
RAA-5121 Titanium White
RAA-5122 Primary Magenta
RAA-5143 Cerulean Blue

CRAFT & SUPPLIES

8301 E6000
AA7010 12" x 12" White Canvas Panel
AS959 Duncan Hi-Gloss Sealer
BJ-1007 Blue Button Jar
D31209 Aleene's Glossy Decoupage 16 oz.
RAQUA144 Aqualon Assortment
RAQUA202 Aqualon Wisp Flat Brush

RD110 Crafter's Choice Dabber
SG881 Glittering Silver Sparkler
SP-8234 Glas Tac
SP-SS Sugar & Spice 12" x 12" Paper Pack
SP-WC Watercolor 12" x 12" Paper Pack
ST340 1" Running Pliers
ST352 Pistol Grip Glass Cutter
ST356 Wheel Mosaic Nipper
TCW173S Mini Mums - 6" x 6" Template

WARM GLASS

BCASST0-5 Opalescent Buffalo Chip Assortment
BT-540-Roll Thinfire Paper Roll
OC2-Asst Odd-Cuts Assortment Glass
ST540 Thinfire Shelf Paper

MOSAICS

BIM106 Leafy Pebble Assortment (x4)
BIM123 Bloom Tile Assortment (x5)
BIM155 Rainforest Iridescent Mosaic Tiles 10 mm
BIM161 Passion Iridescent Mosaic Tiles 10 mm
BIM70212-0003 White Grout
BIM70261-0003 Square Plaque 9 Inches
BIM72946-0004 Weldbond



Into the Wild





Overview

SCHEDULE

Monday

- 9:00 – 9:30 : Drop off, registration, name tags, and bags
- 9:15 – 9:30 : Introductions
- 9:30 – 10:15 : Watering Hole Snack Set Session 1 (Thurs)
- 10:15 – 10:45 : Clean up, snack
- 10:45 – 12:00 : Watering Hole Snack Set Session 2 (Thurs)

Tuesday

- 9:00 – 9 :15 : Drop off
- 9:15 – 10:00 : Funky Initials Session 1
- 10:00 – 10:15 : Clean up
- 10:15 - 10:30 : Animal trivia for prizes
- 10:30 -10:45 : Snack
- 10:45 - 12:00 : Wild Ware (Friday)

Wednesday

- 9:00 – 9:15 : Drop off
- 9:15 – 10:15 : Call of the Wild (Friday)
- 10:15 – 10:30 : Clean up
- 10:30 – 10:45 : Snack
- 10:45 – 12:00 : Play With Your Food Session 1

Thursday

- 9:00 – 9:15 : Drop off
- 9:15 – 10:00 : Funky Initials Session 2
- 10:00 – 10:15 : Clean up
- 10:15 – 11:00 : Snack
- 11:00 – 12:00 : Funky Initials Session 3

Friday

- 9:00 – 9:15 : Drop off
- 9:15 – 10:00 : Play with your Food Session 2
- 10:15 -11:00 : Clean up, snack, Animal Bingo
- 10:30 – 11:00 : Thank you cards for parents
- 11:00 – 11:45 : Sea Silhouette
- 11:45 – 12:00 : Wrap up, package projects

We've created a fun Animal Bingo game. Find it in the template section!

Animal Trivia :

- Mosquitos are attracted to the color blue twice as much as to any other color.
- Honeybees have hairs on their eyes to help them collect pollen.
- Most elephants weigh less than the tongue of a blue whale.
- All polar bears are left-handed.
- The hummingbird is the only animal that can fly backwards.

For a personalized spin on the Funky Initials project, remind campers to bring in photos of their own pets and favorite animals.

To give the campers an activity during registration on the first day, have them decorate their own name tags and bags. Not only will this keep campers occupied, but it will also help you stay organized and learn names! Each time you finish a project, have campers place the project in their bags. On Friday, their projects will be organized and ready to go when parents arrive. Easy-peasy!



Watering Hole Snack Set

Design courtesy of Bisque Imports

This adorable mug and bowl set can be adapted to every level of camper. Parents will adore the functional appeal of this project.

MATERIALS

- 309 Athena Bowl
- 420 Mug
- CN033-8 Dark Butternut
- CN062-8 Bright Salsa
- CN141-8 Light Aqua
- CN191-8 Light Ivy
- CN202-8 Bright Grey
- CN253-8 Dark Black
- CN262-8 Bright Grape
- CN302-8 Bright Caribbean
- CN313-8 Dark Ginger
- CN373-8 Bright Honeysuckle
- CN502-8 Neon Blue
- CN507-8 Neon Red
- CN512-8 Green Apple
- RAQUA144 Aqualon Assortment
- RAQUA202 Aqualon Wisp Flat Brush

*If you fire the set by Thursday,
have campers decorate animal
crackers inside for snack!*

SUPPLIES

- Detail Brush
- Pencil
- Water

SESSIONS

- Session 1: Animal mug
- Session 2: Animal bowl

INSTRUCTIONS



Athena Bowl:

1. Lightly wipe ware with a damp sponge to prepare surface for painting.
2. First, paint the inside of the bowl with 3 coats of Light Aqua. Let dry.
3. Then, with 3 coats of Neon Blue, paint a square-like shape in the very center of the bowl with wavy edges. Let the inside of the bowl dry completely before continuing.
4. With a pencil, lightly draw out the animal shapes on the each side inside the bowl. Using the template as a guide, sketch animal shapes on each inside edge of the bowl.
5. Paint the body and tail of the elephant with 3 coats of Bright Grey. Let dry, then paint inside the ear and the end of the tail with 3 coats of Bright Caribbean.
6. Paint the body and tail of the lion with 3 coats of Dark Butternut. Let dry, then paint the mane, the end of the lion's tail, and the lion's nose with 3 coats of Dark Ginger.
7. Paint the nose and the end of the tail of the hippo with 3 coats of Bright Salsa. Let dry, then paint the body and the rest of the tail with 3 coats of Dark Honeysuckle.

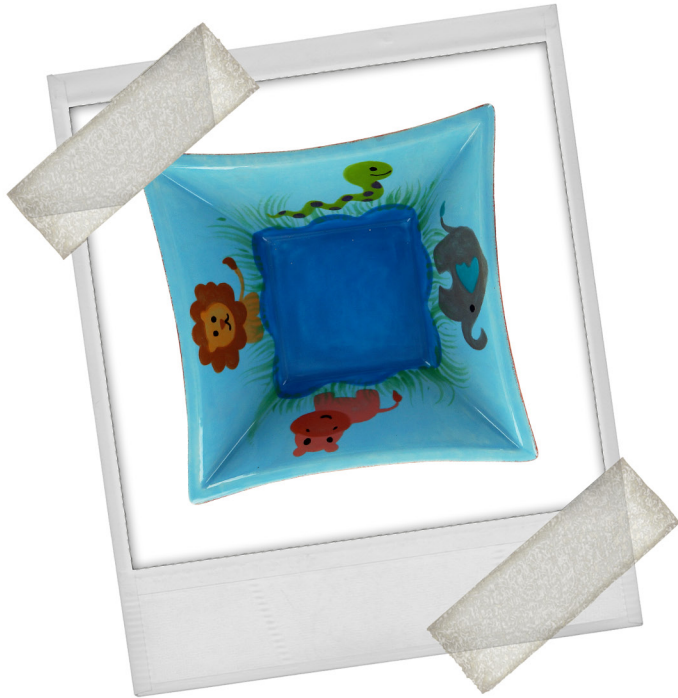

Watering Hole Snack Set Cont.

8. Paint the body of the snake with 3 coats of Green Apple. Let dry, then paint spots on the snake's body with 3 coats of Bright Grape. Let dry.

9. With a detail brush and Dark Black, paint dots for the eyes on each of the animals. With the same color, outline the mouths on the snake and the lion. On the hippo, outline the mouth and paint small dots on each nostril using the same brush and color. Let dry.

10. Dip an Aqualon Wisp Flat Brush into Light Ivy. Paint light brush strokes in an upward motion from the edge of the bowl's center to make grass. Let dry.

11. Flip the bowl over, then paint the underside with 3 coats of Neon Red. Let dry.

12. Dip in Pure Brilliance and fire to Cone 06.

Mug:

1. Lightly wipe ware with a damp sponge to prepare surface for painting.

2. Paint the outside of the mug with 3 coats of Light Aqua.

3. Paint the handle of the mug with 3 coats of Bright Grey.

4. With a pencil, lightly sketch the shape of an elephant's head around the bottom end of the handle so that the bottom of the head aligns with the bottom edge of the handle. Fill in this area with 3 coats of Bright Grey. Let dry.

5. On each side of the head, use a pencil to sketch 2 large elephant ears. Separate each ear into 3 sections.

6. Paint the outer section of each ear with 3 coats of Bright Grey. Paint the middle section with 3 coats of Bright Caribbean. Then, paint the inner section with 3 coats of Bright Grape. Let dry.

7. Use a detail brush to paint small dots in the middle section of each ear with 3 coats of Dark Honeysuckle. Let dry.

8. Use a detail brush and Dark Black to paint eyes on the elephant's head.

9. Dip an Aqualon Wisp Flat brush into Dark Black. Make light brush strokes along the handle of the mug. Let dry.

10. On the side opposite to the handle, use a pencil to sketch a curvy tail. Paint the main part of the tail with 3 coats of Bright Grey. Then, paint the tip of the tail with 3 coats of Bright Caribbean. Overlap this with a smaller tail end shape, painted with 3 coats of Bright Grape. Let dry.

11. Now, above the elephant head, use a pencil to sketch out water droplets flowing from the top end of the handle. Fill in the water droplets with 3 coats of Neon Blue. Let dry.

12. Finally, paint the inside and rim of the mug with 3 coats of Neon Red.

13. Dip each piece in Pure Brilliance and fire to Cone 06.



Call of the Wild

Design courtesy of Bisque Imports

This cute take on the traditional switch-plate will be a welcomed addition to any camper's bedroom!

MATERIALS

901 Double Switch Plate
CN061-8 Light Salsa
CN113-8 Dark Delft
CN121-8 Light Nautical
CN272-8 Bright Jade
CN373-8 Dark Honeysuckle
RAQUA144 Aqualon Assortment

Hippos, walrus, and beavers are just a few other animals that would work well in this project!



SUPPLIES

Detail Brush
Pencil
Thin Permanent Marker
Tissue Paper
Water

INSTRUCTIONS

1. Lightly wipe ware with a damp sponge to prepare surface for painting.
2. Print out a copy of the template we've provided. Place a piece of gift wrapping tissue paper over the template. With a pencil, trace over the design image.
3. Position the tissue paper onto the switch plate. Use a thin permanent marker to slowly trace the design again. The ink from the marker will bleed onto the bisque surface. Once finished, lift the tissue paper to reveal your transferred design.
4. First, paint the head of the elephant, except for the eyes and the shapes inside the ears, with 3 coats of Light Nautical. Paint the legs of the elephant in the same way.

5. Paint the body and tail with 3 coats of Bright Jade. Let dry, then paint the end hair on the tail with 3 coats of Light Nautical.
6. Paint the inside of each ear, as well as the elephant's trunk, with 3 coats of Light Salsa. Let dry. Paint the very end of the trunk with an oval using 3 coats of Dark Honeysuckle.
7. Paint stripes on the elephant's trunk with Dark Delft. With a detail brush and Dark Delft, outline the oval end of the trunk.
8. Paint the toes of the elephant with 3 coats of Dark Delft.
9. Paint the inside circle on each of the eyes with 3 coats of Dark Delft.
10. Finally, with a detail brush, outline the elephant's head and ears with 3 coats of Dark Delft. Let dry.
11. Dip in Pure Brilliance and fire to Cone 06.



Wild Ware

Design courtesy of Bisque Imports

Provide a nice variety of glass components for campers to work with. By buying frit blends or assortment bags in bulk, you'll be able to provide design flexibility on a budget.

MATERIALS

- BCASSTO-5** Opalescent Buffalo Chip Asst.
- CFBBIC-20** Black Ice Frit Coarse
- GBC6-100** 6 In. Circle Clear
- GBLOCK271-71** Persimmon Block
- SP-8234** Glas Tac
- ST340** 1" Running Pliers
- ST352** Pistol Grip Glass Cutter
- ST356** Wheel Mosaic Nipper
- ST540** Thinfire Shelf Paper

SUPPLIES

- Animal Face Template (Optional)
- Black Sharpie
- Non-Aerosol Hairspray
- Glass Workspace
- Silver Sharpie
- Toothpicks

INSTRUCTIONS

1. Using a Sharpie, sketch the sections of the animal face. If you're using a template, place the guide below the clear glass and trace it.
2. Score and cut two large triangle pieces from the Persimmon Block for ears. Cut another smaller triangle from the same color for the nose. Cut three small white pieces to use for the inside of the ears and the mouth. Use two small chips to create pupils. Finally, use a small chip for an accent on the nose.
3. Arrange the glass into place on your piece, and secure using a small amount of Glas-Tac.

Slump this piece into a Jumpin' Jill Mold (SM9503) to create a mask! (Remember to use transparent glass so you can see through it!)



4. In the areas around the facial features, fill the blank space with Black Ice Frit. Leave the area around the pupils and whiskers free of frit.

Tip: We love Carolina Frit for children's projects! Because the pieces are tumbled, the edges are smooth enough to avoid injury. And with so many sizes and colors, you'll never need to use anything else!

5. Once you've covered the surface with frit, spritz the entire surface with non-aerosol hairspray.
6. Break small pieces of Black Stringers and arrange as whiskers on the cheeks. To avoid rolling, first dip the end of the Stringer in Glas-Tac glue.
7. Place on a piece of Thinfire Shelf Paper and write the child's name on the paper with a Silver Sharpie. Fire to a contour fuse using the firing schedule provided:

Seg:	Ramp	Temp	Hold
1)	300	1000	.30
2)	350	1380-1395	.10
3)	9999	1050	.60
4)	250	800	.10



Funky Initials

Design courtesy of Bisque Imports

We love this fabulous spin on a classic favorite - Curly Letters!

MATERIALS

9640 8" Curvy Letter Set
AS959 Duncan Hi-Gloss Sealer
BIM70212-0003 White Grout
BIM72064 Clear Cathedral - Nibbles & Bits
D15481 Aleene's Glass & Bead Glue
D31209 Aleene's Glossy Decoupage 16 oz.
RAA-5110 Cadmium Red
RAA-5115 Dark Cobalt Violet
RAQUA144 Aqualon Assortment

SUPPLIES

Glue Stick
Latex Gloves
Magazine clippings ft. favorite animals
2 sheets of computer paper
Scissors
Paper Towels
Permanent Marker
Plastic Spoon (to mix grout)
Small Disposable Container (for grout mix)
Water

SESSIONS

Session 1: Decoupage images on letters
Session 2: Assemble glass photo tiles on letters
Session 3: Grout mosaics and clean. Paint sides & back.

INSTRUCTIONS

1. From old magazines, cut out small- to medium-sized images of your favorite types of animals. Magazines similar to National Geographic are excellent sources for images. You can also ask campers to bring in family photos of their pets for a personalized touch.
2. Position each curly letter on a sheet of computer paper. Trace the letter using a permanent marker. The ink from the marker will bleed through the paper somewhat, leaving a visible outline on both sides of the paper. Set aside each curly letter for now.



3. On the paper side with the initial traced letter outline, use a glue stick to glue the animal magazine images within the outline edges until each letter shape is fully covered. As you do this, don't worry about images extending beyond the letter outline.
4. Once dry, turn each sheet of paper over. On the backside, the letter outline should still be visible from the permanent marker. Use this outline as a guide to cut out the letter shape.
5. Using a glue stick, apply glue to the uncovered backside of each letter shape. Immediately position the letter shape, with the paper side filled with the animal images on top, onto its respective bisque letter. Flatten the letter shape firmly onto the surface of each bisque letter. Let dry for a few minutes.
6. Apply one coat of Aleene's Glossy Decoupage over the animal images. Let this dry completely.
7. Use Aleene's Glass & Bead Glue to adhere Clear Cathedral Nibbles & Bits to the surface of each curly letter.
8. Let your mosaic project dry for 24 hours. Then, follow the grouting instructions to grout your project using White grout.
9. Use a paintbrush to paint the edges of the curly H with a coat of Dark Cobalt Violet. Do the same on the curly M edges using Cadmium Red. Let dry, then apply one coat of Duncan's Hi-Gloss Sealer over the painted edges.



Sea Silhouette

Design courtesy of Bisque Imports

The striking effect created by scrapbook paper and high contrast acrylic paint will be a huge hit!

MATERIALS

- 957 8.5" Tile (x2)
- D31210 Aleene's Matte Decoupage 16 oz.
- RAA-5120 Mars Black
- RAQUA144 Aqualon Assortment
- SP-SY Serendipity 12" x 12" paper pack
- SP-WC Watercolor 12" x 12" paper pack

SUPPLIES

- Contact Paper
- Detail Brush
- Safety Pin
- Pencil
- Scissors
- Water

INSTRUCTIONS

1. Lightly wipe ware with a damp sponge to prepare surface for painting.
2. Start by cutting out multiple strips of scrapbook paper, approximately 0.25" in width. Make sure each strip is long enough to span the height of the tile.
3. Adhere the strips side-by-side onto the tile by brushing mod podge onto the tile's surface before placing the down the strips. As you glue each strip onto the tile, leave no spaces in between the scrapbook paper strips and press each down firmly when applied.
4. Once the plaque is completely covered, paint an overlay of decoupage onto the attached scrapbook paper strips. Let dry completely. When dry, the piece will be somewhat glossy and no longer sticky. Secure any excess paper to the back of the piece by also using decoupage. Again, let dry completely.



5. Using contact paper, sketch and cut out a silhouette of your choice. If the tile is completely dry, place the contact paper cut-out onto the piece in the location of your choice. Press firmly to get rid of excess air bubbles.
6. Paint the entire surface of the piece using Mars Black acrylic paint. Once the paint is dry, use the point of a safety pin to pull up and remove the contact paper silhouette.
7. If you would like to hang your tile: Using the same paper clip, poke through the covered holes in the top right and left corners to re-open them.
8. Use scrapbook paper or magazine letter cut-outs to put a phrase or name on the project.
9. Once finished, apply a final overlay coat of mod-podge to seal the materials onto the tile. Let dry. Use string or wire to hang your project. Adding beads to the string or wire will give it extra flair.
10. If you'd like the reversed image as your project, simply trace the whale template onto your scrapbook paper. Fill in the whale area using a brush and Mars Black.



Play with Your Food Plaque

Design courtesy of Bisque Imports

You won't believe how cute and unique each project will turn out--all because of a few unexpected materials.

MATERIALS

- AA7010** 12" x 12" Canvas Panel
- AS959** Duncan Hi-Gloss Sealer
- RAA-5103** Cobalt Blue
- RAA-5109** Cadmium Orange
- RAA-5110** Cadmium Red
- RAA-5115** Dark Cobalt Violet
- RAA-5117** Cadmium Green
- RAA-5120** Mars Black
- RAA-5121** Titanium White
- RAA-5143** Cerulean Blue
- RAQUA144** Aqualon Assortment

Cut up extra veggies for a fun snack!

SUPPLIES

- Contact Paper
- Detail Brush
- Paper (to sketch animal silhouette)
- Paper Towels (to dry fruit/veggie surfaces)
- Pencil
- Scissors
- Variety of fruits and veggies, to be used as stamps
- Water

SESSIONS

- Session 1: Create animal template with stamp background using veggies
- Session 2: Complete painting

INSTRUCTIONS

1. Have a variety of fruits and veggies pre-cut, to be used as stamps. For this project, we used broccoli, apples, carrots (cut off rounded ends), and celery. Also try: starfish, pears, bananas, oranges, and celery.



2. Using the provided animal templates, cut out your desired shape with scissors. .

3. Trace the template onto contact paper, then cut out. Remove the sticky backing, and firmly adhere to the canvas.
4. Dip the fruits and veggies into the colors of your choice, then use as stamps on the canvas surface to create your own background. TIP: Ensure that the surfaces of the fruits and veggies are dry by wiping on a paper towel before applying paint.

5. Remove the template. If painting a fox, paint the tip of the tail with Titanium White. Fill in the rest of the silhouette shape using Cadmium Orange.

6. With a detail brush, outline the animal silhouette with Mars Black.

7. Once your project is completed and fully dry, cover the canvas surface with a coat of Duncan's Hi-Gloss Sealer.



Material List

BISQUE

- 309** Athena Bowl
- 420** Mug
- 901** Double Switch Plate
- 957** 8.5" Tile (x2)
- 9640** 8" Curvy Letter Set

PAINT

- CN033-8** Dark Butternut
- CN062-8** Bright Salsa
- CN113-8** Dark Delft
- CN121-8** Light Nautical
- CN141-8** Light Aqua
- CN191-8** Light Ivy
- CN202-8** Bright Grey
- CN253-8** Dark Black
- CN262-8** Bright Grape
- CN272-8** Bright Jade
- CN302-8** Bright Caribbean
- CN313-8** Dark Ginger
- CN373-8** Bright Honeysuckle
- CN502-8** Neon Blue
- CN507-8** Neon Red
- CN512-8** Green Apple
- RAA-5103** Cobalt Blue
- RAA-5109** Cadmium Orange
- RAA-5110** Cadmium Red
- RAA-5115** Dark Cobalt Violet
- RAA-5117** Cadmium Green
- RAA-5120** Mars Black
- RAA-5121** Titanium White
- RAA-5143** Cerulean Blue

CRAFT & SUPPLIES

- 8301** E6000
- AA7010** 12" x 12" Canvas Panel
- AS959** Duncan Hi-Gloss Sealer
- BJ-1007** Blue Button Jar
- D15481** Aleene's Glass & Bead Glue
- D31209** Aleene's Glossy Decoupage 16 oz.
- D31210** Aleene's Matte Decoupage 16 oz.
- RAQUA144** Aqualon Assortment
- RAQUA202** Aqualon Wisp Flat Brush
- RD110** Crafter's Choice Dabber
- SP-8234** Glas Tac
- SP-SS** Sugar & Spice 12" x 12" Paper Pack
- SP-SY** Serendipity 12" x 12" paper pack
- SP-WC** Watercolor 12" x 12" Paper Pack
- ST340** 1" Running Pliers
- ST352** Pistol Grip Glass Cutter
- ST356** Wheel Mosaic Nipper
- TCW173s** Mini Mums - 6" x 6" Template

WARM GLASS

- BCASSTO-5** Opalescent Buffalo Chip Assortment
- CFBBIC-20** Black Ice Frit Coarse
- GBC6-100** 6 In. Circle Clear
- GBLOCK271-71** Persimmon Block
- ST540** Thinfire Shelf Paper

MOSAICS

- BIM70212-0003** White Grout
- BIM72064** Clear Cathedral - Nibbles & Bits



Fun in the Sun





Overview

SCHEDULE

Monday

- 9:00 – 9:30 : Drop off, registration, name tags, and bags
- 9:15 – 9:30 : Introductions
- 9:30 – 10:15 : Bubbling Over Session 1 (Thursday)
- 10:15 – 10:45 : Clean up, snack
- 10:45 – 12:00 : Under the Sea Switchplate (Friday)

Tuesday

- 9:00 – 9 :15 : Drop off
- 9:15 – 10:00 : Riding the Wave (Friday)
- 10:00 – 10:15 : Clean up
- 10:15 - 10:30 : Play “Hot Sea Shell”
- 10:30 -10:45 : Snack
- 10:45 - 12:00 : Just Beachy Session 1

Wednesday

- 9:00 – 9:15 : Drop off
- 9:15 – 10:15 : Fun in the Sun Tic Tac Toe (Friday)
- 10:15 – 10:30 : Clean up
- 10:30 – 10:45 : Snack
- 10:45 – 12:00 : Bubbling Over Session 2

Thursday

- 9:00 – 9:15 : Drop off
- 9:15 – 9:45 : Bubbling Over Session 3
- 9:45 – 10:00 : Clean up
- 10:00 – 10:30: Snack & trivia
- 10:30 – 12:00 : Bubbling Over Session 4

Friday

- 9:00 – 9:15 : Drop off
- 9:15 – 9:45: Just Beachy Session 2
- 9:45 -10:30 : Clean up and snack, play tic-tac-toe
- 10:30 – 11:00 : Thank you cards for parents
- 11:00 – 11:45 : Just Beachy Session 3
- 11:45 – 12:00 : Wrap up, package projects

Ocean Trivia :

- Dolphins sleep with one half of the brain at a time, and with one eye closed.
- Fish communicate with each other by rasping their teeth to make sounds in their throat, or by using their swim bladder to create sounds.
- Most elephants weigh less than the tongue of a blue whale.
- The oceans cover 71 percent of the Earth’s surface and contain 97 percent of the Earth’s water.
- If the ocean’s total salt content were dried, it would cover the continents to a depth of 5 feet.

Campers are your best helpers! Enlist some of the children for “special cleaning jobs.” Another fun trick? After an especially messy project, play the “Secret Scrap” game. Simply tell the children, “I spy a secret scrap.” and give them 2-3 minutes to quickly clean up the table. Whomever cleans up the secret scrap will receive a special prize at the end of the game. You won’t believe how quickly the room will be tidied!

Beach Party Snack Mix : This will make an adorable snack mix. Served in a sand pail with a little shovel, you’ll have some happy campers on your hands! Here are a few ingredient ideas :

- Goldfish
- Swedish Fish Gummies
- Banana Chips
- Cheerios



Turtle Chip n' Dip

Design courtesy of Bisque Imports

We think the best summer camp projects provide a fun technique for children, while offering parent-pleasing functionality.

MATERIALS

- 144 Yukon Sundae
- 2341 Medium Sassy Plate
- CN172-8 Bright Kelp
- CN232-8 Bright Briarwood
- CN282-8 Bright Brown
- CN302-8 Bright Caribbean
- CN312-8 Bright Ginger
- CN502-8 Neon Blue

SUPPLIES

- Assorted Royal Aqualon Brushes
- Detail Brush
- Dish Soap
- Paper Cup
- Pencil
- Straw
- Water

INSTRUCTIONS

1. Lightly wipe ware with a damp sponge to prepare surface for painting.
2. In a small paper cup, mix up the following using a plastic spoon: small amount of dish soap, 1 squeeze of Bright Caribbean, and water. Stir until you see bubbles forming. With a straw, blow into the mixture, making sure the cup remains in an upright position. Bubbles will begin to overflow, let these bubbles fall onto the



surface of the plate. When the entire surface is covered, wait until all the bubbles pop on their own, and the surface is at least partially dry before continue. .

3. Repeat the above step using Neon Blue. For now, set the plate aside to dry.
4. Paint the inside of the Yukon Sundae bowl with 3 coats of Bright Ginger. Let dry.
5. To get the shell look inside the bowl, simply paint a round-edged, curvy square in the center of the bowl with 2 coats of Bright Briarwood. From this square, paint bordering squares above and below until you have a row of these curvy squares. Fill the inside of the sundae bowl with rows of these squares until the inside surface is filled.
6. Paint the outside and the edges of the bowl with 3 coats of Bright Kelp.
7. On the inside of the bowl, use a detail brush to paint small, Bright Brown dots inside some of the squares. Let dry.

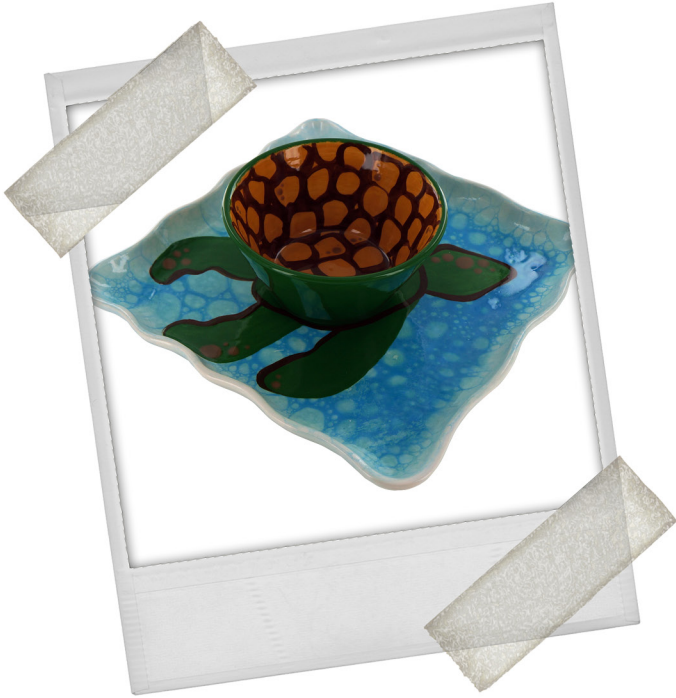
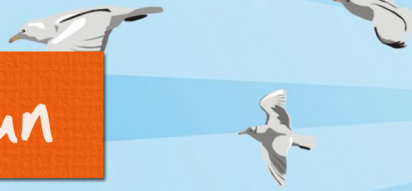

Turtle Chip n' Dip



Scan the QR code to view our video tutorial on the Bubble technique!

8. After you ensure that the paint on the plate is completely dry, position the bowl in the center of the plate. With a pencil, trace around the bottom of the bowl on the plate surface. Set the bowl aside again.
9. Using the template provided, use a pencil to sketch the turtle on the surface of the bowl, making sure the body of the turtle surrounds the traced circle.
10. With the tapered end of your paintbrush, scratch off the paint within the turtle outline.
11. Fill in the shape of the turtle with 3 coats of Bright Kelp. Let dry.
12. Use a detail brush to paint an outline around the body and the head of the turtle with Bright Briarwood. Then, with the same brush and color, paint an outline on the underside of each fin.
13. Finally, paint differently sized dots on a small area on the head and each of the fins with 3 coats of Bright Brown. Let dry.
14. Dip in Pure Brilliance and fire to Cone 06. When placing in the kiln, place the Yukon Sundae directly on the plate surface, in the center of the turtle's body.

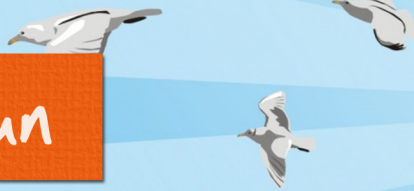

Bubbling Over

Design courtesy of Bisque Imports

Can you say adorable? Glass fish add nautical whimsy to this mosaic scene.

MATERIALS

- 950** 4" Square Tile
- 956** 8" Square Tile
- OC2-Asst** Odd-Cuts Assortment Glass
- BIM120** Starry Night Tile Assortment
- BIM141** Turquoise Iridescent Mosaic Tiles 20 mm
- BIM152** Purple Rain Iridescent Mosaic Tiles 10 mm
- BIM153** Midnight Water Iridescent Mosaic Tiles 10 mm
- BIM161** Passion Iridescent Mosaic Tiles 10 mm
- BIM215** Glimmer Green Gold-Veined Mosaic Tiles 20 mm
- BIM70212-0003** White Grout
- BIM72946-0004** Weldbond
- RAA-5103** Cobalt Blue
- RAA-5117** Cadmium Green
- RAA-5143** Cerulean Blue
- RAQUA144** Aqualon Assortment
- SM96** Mardi Gras Stringers
- SP-8234** Glas Tac
- ST356** Wheel Mosaic Nipper
- ST540** Thinfire Shelf Paper

SUPPLIES

- Glass Work Surface
- Latex Gloves
- Paper Towels
- Pencil
- Plastic Spoon
- Silver Sharpie
- Water



SESSIONS

- Session 1: Build glass fish and seashells
- Session 2: Mosaic tile, leaving space for fish
- Session 3: Assemble mosaic with glass and tiles
- Session 4: Grout mosaic and clean. Paint sides and back of mosaic with acrylics and Sparklers

INSTRUCTIONS

Warm Glass Fish :

1. Place a piece of Thinfire Shelf Paper on an unfired 4" tile. Write the camper's name on the shelf paper using a Silver Sharpie.
2. Using various pieces from the Odd-Cuts assortment, create fish, coral, or seaweed shapes.
3. Accent the shapes with small pieces of Stringers or Frit. Adhere the pieces using a small dot of Glas-Tac glue.
4. Transfer to the kiln. Fire to a contour fuse using the firing schedule provided on next page.

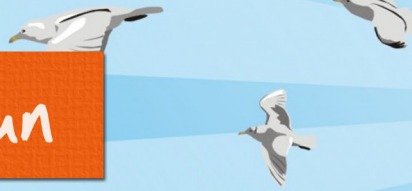

Bubbling Over Cont.

7. Fill in the third section by attaching Turquoise Iridescent tiles.
8. Finally, fill in the top section by attaching Midnight Water Iridescent tiles.
9. Let your mosaic project dry for 24-48 hours. Once dry, following the grouting instructions to grout your project using White grout.
10. Clean off any excess grout from your project. To color the grout, first use water to dilute Cadmium Green. Brush the diluted color over the bottom section. With a paper towel, immediately clean the paint from the tile surfaces. Repeat using Cobalt Blue and Cerulean Blue to color the remaining grout area.

Seg:	Ramp	Temp	Hold
1)	300	1000	.30
2)	350	1380-1395	.10
3)	9999	1050	.60
4)	250	800	.10

Mosaic 8" Square Tile :

1. With a pencil, sketch 3 waves extending across the tile.
2. Use adhesive to attach the glass fish to the tile.
3. To make sea coral, attach Passion Iridescent tiles extending from the bottom of the tile.
4. As starfish, attach 4 yellow Starry Night tiles to the bottom section.
5. Using a wheel mosaic nipper to cut tiles to a desired size if needed, attach Glimmer Green Gold-Veined tiles to fill in the bottom section.
6. Fill in the second section by attaching Purple Rain Iridescent tiles.

We also offer pre-fired Kid Friendly Glass (KF0100)! If you're short on time or kiln space, simply let the children build from these fun components.



Riding the Wave

Design courtesy of Bisque Imports

Campers will seriously love the shaving cream technique. Have a variety of tots on hand to allow their personalities to shine through!

MATERIALS

- 1253** Small Square Box
- 4755** Wally Whale Tot
- CN113-8** Dark Delft
- CN142-8** Bright Aqua
- CN253-8** Dark Black
- CN262-8** Bright Grape
- CN352-8** Bright Sapphire
- CN506-8** Neon Coral
- French Dimensions
- RAQUA144** Aqualon Assortment



Scan the QR code to view our video tutorial on the Shaving Cream technique!

SUPPLIES

- Detail Brush
- Shaving Cream
- Water

INSTRUCTIONS

1. Lightly wipe ware with a damp sponge to prepare surface for painting.
2. Dispense shaving cream onto a flat surface such as a paper plate. For our project, we smoothed the shaving cream with a small piece of cardboard create a flat surface. For a funkier look, you can leave the shaving cream as is.
3. Add Dark Delft, Bright Aqua, and Bright Sapphire directly on top of the shaving cream. Using the tapered end of a Royal Brush, gently swirl the paints into each other, being careful not to muddle the color.
4. Keep hold of the box bottom from the inside. Firmly press each flat outside surface into the shaving cream mixture. You may wish to twist the piece or repeat to add interest.



5. Using a small amount of water, gently rinse off the shaving cream to reveal your funky design. Be careful not to soak the bisque piece. Now, let your piece dry completely. Once dry, paint the rim on the box bottom with 3 coats of Bright Sapphire.

6. Paint the top surface of the box lid with 3 coats of Bright Sapphire. Paint the underside using 3 coats of Bright Grape.

7. With 3 coats of Neon Coral, paint dots near one corner on the lid.

8. Paint the body of your Wally Whale tot with 3 coats of Neon Coral.

9. With a detail brush, dot the eyes using Dark Black.

10. Use a detail brush and Bright Grape to paint small polka dots on the whale's body.

11. Using any French Dimensions as adhesive, attach your Wally Whale tot on the lid of the box. Press down firmly to ensure the tot is attached securely.

12. Finally, paint the inside of the box bottom with 3 coats of Bright Grape.

13. Dip in Pure Brilliance and fire to Cone 06.



Just Beachy

Design courtesy of Bisque Imports

This multi-stage project will be sure to keep your campers entertained.

MATERIALS

- 4691** Starfish (x2)
- 5233** Angel Fish (x2)
- 5234** Sun Fish
- 5239** Octopus
- 8301** E6000
- 9597** Natural Sea Sponge
- AA7010** 12" x 12" White Canvas Panel
- BJ-1007** Blue Button Jar
- BW-503** Gold Artistic Wire Gauge 22
- RAA-5103** Cobalt Blue
- RAA-5107** Primary Yellow
- RAA-5109** Cadmium Orange
- RAA-5110** Cadmium Red
- RAA-5117** Cadmium Green
- RAA-5143** Cerulean Blue
- RAQUA144** Aqualon Assortment
- SG880** Crystal Sparkler
- SG881** Glittering Silver Sparkler
- SG882** Glittering Gold Sparkler
- SG888** Ruby Red Sparkler

SUPPLIES

- Detail Brush
- Painter's Tape
- Scissors
- Water

SESSIONS

- Session 1: Canvas background of beach scene
- Session 2: Paint tag-alongs with acrylics. Attach wire swirls.
- Session 3: Assemble tag-alongs on canvas, complete canvas

INSTRUCTIONS

1. Paint waves across the canvas using Cadmium Green and Cerulean Blue.
2. To create a ripple effect, sponge the surface with a slightly damp sponge. Let dry.



3. Brush a thick coat of Crystal Sparkler over each wave painted with Cadmium Green. Repeat using Glittering Silver on the Cerulean Blue. Let dry.
4. Near the bottom of the canvas panel, use Cadmium Red to paint coral. Once dry, finish with Ruby Red Sparkler.
5. Form long waves and spirals with Gold Artistic Wire. Use E6000 to adhere each wire swirl on the surface. TIP : Use painter's tape to hold the wire waves and swirls in place as the glue dries
4. Paint each starfish with Primary Yellow. Use a detail brush and Cobalt Blue to paint small dots on each starfish. Apply a coat of Glittering Gold Sparkler to each. 5. Paint the octopus using Cobalt Blue. Leave the outer section of each eye unpainted white. Paint the inner section of each eye with Cadmium Orange. Paint its mouth with Primary Yellow. Brush on Glittering Gold Sparkler to every other tentacle.
6. Use a combination of Primary Yellow, Cadmium Orange, Cadmium Red, and Cobalt Blue to paint each of the fish tag-alongs. Accent the fins of each fish using the Sparkler of your choice. Let dry.
7. Remove the painter's tape. Use E6000 to attach the fish.
8. Use E6000 to adhere your choice of blue buttons above each fish as bubbles. Let dry.



Fun in the Sun Tic-Tac-Toe

Design courtesy of Bisque Imports

Complete this beachy project early in the week so you can fire and return during camp. This project will double as a time filling activity!

MATERIALS

- 952 6" Square Tile
- 4691 Starfish (x5)
- 4694 Crab (x5)
- CN062-8 Bright Salsa
- CN074-8 Really Red
- CN151-8 Light Blue Spruce
- CN253-8 Dark Black
- CN263-8 Dark Grape
- CN312-8 Bright Ginger
- CN502-8 Neon Blue
- RAQUA144 Aqualon Assortment

SUPPLIES

- Detail Brush
- Painter's Tape
- Toothbrush
- Water

INSTRUCTIONS

1. Lightly wipe ware with a damp sponge to prepare surface for painting.
2. Paint the entire 6" tile with 3 coats of Bright Ginger.



3. With a toothbrush, speckle paint the tile with Dark Black. To speckle paint, dip the bristles of the toothbrush into the paint, then use your thumb to flick the paint from the bristles to the tile surface. Let dry.
4. Use painter's tape to mask off 2 vertical lines on the tile, to create 3 equal rows. Paint the 2 unmasked lines with 2 coats of Dark Black. Once dry, repeat this step to get 2 horizontal lines. This will create become the tic-tac toe board.
5. On one edge of the 6" tile, use 3 coats of Neon Blue to paint waves. Set aside to dry.
6. Paint each starfish with 3 coats of Light Blue Spruce. Once dry, speckle paint each starfish using Dark Grape.
7. Paint some of the crabs with 3 coats of Bright Salsa, and the remaining crabs with 3 coats of Really Red. Once dry, use a detail brush and Dark Black to accent each pincher, as well as to dot the eyes on each crab. Let dry.
8. Dip each piece in Pure Brilliance and fire to Cone 06.

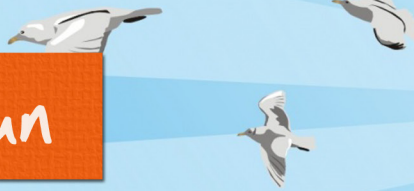

Material List

BISQUE

- 144 Yukon Sundae
- 950 4" Square Tile
- 952 6" Square Tile
- 956 8" Square Tile
- 1253 Small Square Box
- 2341 Medium Sassy Plate
- 4691 Starfish (x5)
- 4694 Crab (x5)
- 4755 Wally Whale Tot
- 5233 Angel Fish (x2)
- 5234 Sun Fish
- 5239 Octopus

PAINT

- CN032-8 Bright Butternut
- CN062-8 Bright Salsa
- CN074-8 Really Red
- CN113-8 Dark Delft
- CN142-8 Bright Aqua
- CN151-8 Light Blue Spruce
- CN172-8 Bright Kelp
- CN232-8 Bright Briarwood
- CN253-8 Dark Black
- CN263-8 Dark Grape
- CN282-8 Bright Brown
- CN292-8 Bright Purple
- CN302-8 Bright Caribbean
- CN312-8 Bright Ginger
- CN352-8 Bright Sapphire
- CN502-8 Neon Blue
- CN504-8 Neon Orange
- CN506-8 Neon Coral
- CN507-8 Neon Red
- French Dimensions
- RAA-5103 Cobalt Blue
- RAA-5107 Primary Yellow
- RAA-5109 Cadmium Orange

- RAA-5110 Cadmium Red
- RAA-5117 Cadmium Green
- RAA-5143 Cerulean Blue
- SG880 Crystal Sparkler
- SG881 Glittering Silver Sparkler
- SG882 Glittering Gold Sparkler
- SG888 Ruby Red Sparkler
- SP-8234 Glas Tac
- ST340 1" Running Pliers
- ST352 Pistol Grip Glass Cutter
- ST356 Wheel Mosaic Nipper

CRAFT & SUPPLIES

- 8301 E6000
- 9597 Natural Sea Sponge
- AA7010 12" x 12" White Canvas Panel
- BJ-1007 Blue Button Jar
- BW-S03 Gold Artistic Wire Gauge 22
- RAQUA144 Aqualon Assortment

WARM GLASS

- OC2-Asst Odd-Cuts Assortment Glass
- SM96 Mardi Gras Stringers
- ST540 Thinfire Shelf Paper

MOSAICS

- BIM120 Starry Night Tile Assortment
- BIM141 Turquoise Iridescent Mosaic Tiles 20 mm
- BIM152 Purple Rain Iridescent Mosaic Tiles 10 mm
- BIM153 Midnight Water Iridescent Mosaic Tiles 10 mm
- BIM161 Passion Iridescent Mosaic Tiles 10 mm
- BIM215 Glimmer Green Gold-Veined Mosaic Tiles 20 mm
- BIM70212-0003 White Grout
- BIM72946-0004 Weldbond



Camp Imagination





Overview

SCHEDULE

Monday

- 9:00 – 9:30 : Drop off, registration, name tags, and bags
- 9:15 – 9:30 : Introductions
- 9:30 – 10:30 : Picasso Palette (Friday)
- 10:30 – 11:00 : Clean up, snack
- 11:00– 11:30 : Tot-ally Fun Globe Session 1 (Thursday)
- 11:30 – 12:00 : Tissue paper suncatcher (To be completed Tuesday)

Tuesday

- 9:00 – 9 :15 : Drop off
- 9:15 – 10:00 : Crazy Quilt Vase (Friday)
- 10:00 – 10:15 : Clean up
- 10:15 - 10:30 : Complete tissue suncatcher
- 10:30 -10:45 : Snack
- 10:45 - 12:00 : Uniquities Dish Session 1 (Friday)

Wednesday

- 9:00 – 9:15 : Drop off
- 9:15 – 10:15 : Make Me a Monster Session 1
- 10:15 – 10:30 : Clean up
- 10:30 – 10:45 : Snack
- 10:45 – 12:00 : Monster Mayhem Session 1

Thursday

- 9:00 – 9:15 : Drop off
- 9:15 – 10:30 : Make Me a Monster Session 2
- 10:30 – 10:45 : Clean up
- 10:45 – 11:00 : Snack
- 11:00 – 11:45 : Monster Mayhem Session 2
- 11:45 -- 12:00 : Tot-ally Fun Globe Session 2

Friday

- 9:00 – 9:15 : Drop off
- 9:15 – 10:15 : Tot-ally Fun Globe Session 3
- 10:15 – 10:30 : Clean up and snack
- 10:30 – 11:00 : Thank you cards for parents
- 11:00 – 11:45 : Uniquities Dish Session 2
- 11:45 – 12:00 : Wrap up, package projects

What's Your Monster Name?

Use the first letter of your first name to find the first half of your monster name. Use the first letter of your last name to find the second half of your monster name.

First Name :

- | | | |
|-------------|-----------------|-------------|
| A. Angry | B. Bluish-Green | C. Crusty |
| D. Deadly | E. Evil | F. Furry |
| G. Gross | H. Hungry | I. Icky |
| J. Jumping | K. Kicking | L. Large |
| M. Mangy | N. Noisy | O. Outraged |
| P. Putrid | Q. Quarreling | R. Roaring |
| S. Snarling | T. Terrifying | U. Ugly |
| V. Vulgar | W. Wiggly | X/Y. Yellow |
| Z. Zany | | |

Last Name :

- | | | |
|-----------|-----------|-------------|
| A-E Beast | F-J Fiend | K-N Monster |
| O-S Ogre | T-Z Troll | |

Build creativity through the game "Two Truths and a Fib." Go around the table and have each camper say two true facts about themselves and one made up fact. Everyone will have to guess which is false! Not only will this game allow campers to get to know each other, but the responses will have everyone laughing!

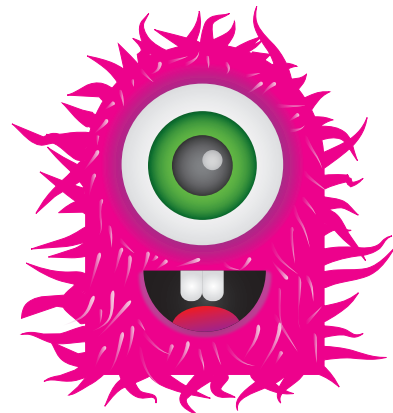



Picasso Palette

Design courtesy of Bisque Imports

Campers will feel like professionals with their very own personalized paint palette!

MATERIALS

- 881** 6 Section Paint Palette
- CN032-8** Bright Butternut
- CN253-8** Dark Black
- CN292-8** Bright Purple
- CN312-8** Bright Ginger
- CN313-8** Dark Ginger
- CN502-8** Neon Blue
- CN504-8** Neon Orange
- CN507-8** Neon Red
- CN512-8** Green Apple
- RAQUA144** Aqualon Assortment
- RAQUA202** Aqualon Wisp Flat Brush

SUPPLIES

- Detail Brush
- Pencil
- Water

INSTRUCTIONS

1. Lightly wipe ware with a damp sponge to prepare surface for painting.
2. Dip an Aqualon Wisp Flat Brush into Bright Ginger. Lightly brush the paint onto the surface of the palette in multiple directions until most of the surface is covered with these brushstrokes. Reload the paintbrush with paint as needed as you do this. Once dry, repeat using Dark Ginger. Let dry.



3. Paint each circle with 3 coats of one of the following colors: Neon Red, Neon Orange, Bright Butternut, Green Apple, Neon Blue, and Bright Purple. Let dry.
4. In the center of the palette, from one of the short sides, use a pencil to sketch a simple paint brush shape so that it extends just over half the palette. Fill in the handle of the paint brush with 3 coats of Dark Ginger. Fill in the bristles of the paint brush with 2 coats of Dark Black. Let dry.
5. Now, with a pencil, sketch out your name in the center of the palette so that it fills up the remaining center surface space. With a detail brush and Dark Black, trace over the name.
6. Finally, paint the underside and the side edges of the palette with 3 coats of Dark Ginger. Let dry.
7. Dip in Pure Brilliance and fire to Cone 06.



Crazy Quilt Vase

Design courtesy of Bisque Imports

One of our favorite camp projects; this vase allows you to teach many different techniques at once. Campers can reuse their favorites throughout the week!

MATERIALS

- 693 Hurricane Vase
- CN012-8 Bright Straw
- CN033-8 Dark Butternut
- CN061-8 Light Salsa
- CN122-8 Bright Nautical
- CN272-8 Bright Jade
- CN293-8 Dark Purple
- CN302-8 Bright Caribbean
- CN373-8 Dark Honeysuckle
- RAQUA144 Aqualon Assortment
- R2585-4 Aqualon Script #4

SUPPLIES

- Detail Brush
- 0.25" Painter's Tape
- Water

INSTRUCTIONS

1. Lightly wipe ware with a damp sponge to prepare surface for painting.
2. Adhere a strip of 0.25" painter's tape to the outside surface of the vase by beginning first from 1 corner of the top edge and extending the strip of tape diagonally around until you meet the bottom of the vase.
3. Then, adhere strips of 0.25" painter's tape along on the left edge of each flat surface, from the top edge to the very bottom. By doing this, you should be left with separated sections on each outside surface of the vase.



4. Paint each section using 3 coats of one of the following colors: Bright Straw, Light Salsa, Bright Jade, or Bright Caribbean. Ensure that you do not paint the same color in adjacent sections. Let dry.
5. On each section painted with Bright Straw, use an Aqualon Script #4 brush and 3 coats of Dark Butternut to paint vertical striped waves until you have filled the whole area. Let dry.
6. On each section painted with Light Salsa, paint large dots to fill in the space using 3 coats of Dark Honeysuckle. Let dry.
7. On each section painted with Bright Jade, use a detail brush and 3 coats of Bright Nautical to first paint half-oval shaped outlines extending from the left and right edge of each section. Alternate sides as you paint these. Then, paint a smaller half-oval outline within each of the larger half-oval outlines. Let dry.
8. On each section painted with Bright Caribbean, use 3 coats of Dark Purple to paint curvy spots until you have filled each section pace.
9. Once the paint is completely dry in each section, remove all of the painter's tape strips. If needed, use the tapered end of your paintbrush to refine any sections so that you achieve clean, straight edges.
10. Dip in Pure Brilliance and fire to Cone 06.



Monster Mayhem

Design courtesy of Bisque Imports

These mischievous little monsters will keep you laughing--and keep your campers busy having fun.

MATERIALS

- 935** Cascading Plaque (x2)
- BIM153** Midnight Water Iridescent Mosaic Tile 10 mm
- BIM161** Passion Iridescent Mosaic Tile 10 mm
- BIM301** Jade Mosaic Tile 10 mm
- BIM304** Blue Suede Shoes Mosaic Tile 10 mm
- BIM472** Icicle Glitter Mosaic Tile 20 mm
- BJ-1010** Marigold Button Jar
- BW-S15** Fuchsia Artistic Wire Gauge 22
- RAA-5106** Lemon Yellow
- RAA-5117** Cadmium Green
- RAA-5121** Titanium White
- RAQUA144** Aqualon Assortment
- ST356** Wheel Mosaic Nipper

SUPPLIES

- Detail Brush
- Pencil
- Q-Tips
- Water

SESSIONS

- Session 1: Paint plaque, sketch design
- Session 2: Mosaic monster, attach wire

INSTRUCTIONS

1. Lightly wipe ware with a damp sponge to prepare surface for painting.
2. Mix 1 part Cadmium Green and 1 part Lemon Yellow to 4 parts Titanium White to get a lemon grass shade. Use this to paint the surfaces of each plaque. Let dry.



3. With a pencil, very lightly sketch out the shape of your monster mosaic design.
4. Use the wheel mosaic nipper to nip 2 Icicle Glitter mosaic tiles diagonally in half. Use a Q-tip to apply Weldbond to 3 of these triangle pieces, then attach below the mouth line, to be used as teeth.
5. Pick out 2 large Marigold buttons of the same shade. Use Weldbond to attach the monster's face, as its eyes. Attach a smaller, dark shaded button in the center on top of each larger button.
6. Adhere Blue Suede Shoes mosaic tiles around each eye.
7. With Weldbond, fill in the remaining area of the monster body with Midnight Water Iridescent mosaic tiles. If needed, use the wheel mosaic nipper to nip tiles to a smaller size.
8. For each of the legs of the monster, adhere 3 long rows of Passion Iridescent mosaic tiles.
9. Again with Weldbond, adhere Jade mosaic tiles to fill in each of the monster shoes. If needed, use the wheel mosaic nipper to nip tiles to a desired size.
10. Finally, create hangers for the plaques and attach them using Fuchsia Artistic Wire.



Tot-ally Fun Globe

Design courtesy of Bisque Imports

This creative take on a winter snow globe is a great use of mini bisque shapes.

MATERIALS

- 4514 Monkey
- 8301 E6000 Adhesive
- AS959 Duncan Hi-Gloss Sealer
- BIM516 Cornflower Crystal Glass Mosaic Tiles - 10 mm (x12)
- CN062-8 Bright Salsa
- CN232-8 Bright Briarwood
- CN282-8 Bright Brown
- CN352-8 Bright Sapphire
- RAA-5110 Cadmium Red
- RAQUA144 Aqualon Assortment

SUPPLIES

- Clear Elmer's Glue (optional)
- Detail Brush
- Glitter (in varied colors)
- Hot glue
- Small Jar (such as a baby food jar)
- Stickers or sequins for added decoration (optional)
- Water

SESSIONS

- Session 1: Choose and paint tots for snow globes (D1)
- Session 2: Glue fired tots to mosaic tiles inside jar lid (D1)
- Session 3: Assemble and decorate Snow Globes (D2)

INSTRUCTIONS

1. Lightly wipe ware with a damp sponge to prepare surface for painting.
2. Paint the body of the monkey with 3 coats of Bright Brown. Paint the tail with 3 coats of Bright Salsa.
3. Paint small dots in Bright Sapphire on the monkey's body. Dot the eyes.



4. With a detail brush, outline the face and paint the mouth of the monkey with 2 coats of Bright Briarwood.

5. Dip in Pure Brilliance and fire to cone 06.

TIP: Fired bisque tots work best for this project. We found that our acrylics don't maintain well in water.

6. Paint the lid with 2-3 coats of Cadmium Red. Once dry, cover with a coat of Duncan's Hi-Gloss Sealer.

7. On the inside of the lid, use E6000 to adhere 2 stacked layers of 6 Cornflower Crystal Glass mosaic tiles, 3 tiles in each row. Adhere the tot to the center of the tile stack.

TIP: Allow the E6000 adhesive to dry completely.

8. Sprinkle a few dashes of colored glitter into the small empty jar. Fill the jar with water, just slightly below the rim. Tightly screw the lid on the jar.

Start with adding a small amount of glitter, then add more glitter as desired. A few small 'dashes' of the glitter works best.

You may notice a little water escaping from the jar. Ensure the lid is screwed on as tightly as possible to the jar. Then, if needed, apply a thin line of hot glue in the open crease between the lid and the jar.



Make Me a Monster

Design courtesy of Bisque Imports

This project comes with a fun added bonus : a quirky monster game that lets campers create this unique creation!

MATERIALS

AA7073 9" x 12" Black Canvas Panel - *Coming Soon!*

AS959 Duncan Hi-Gloss Sealer

RAA-5107 Primary Yellow

RAA-5109 Cadmium Orange

RAA-5110 Cadmium Red

RAA-5117 Cadmium Green

RAA-5120 Mars Black

RAA-5121 Titanium White

RAA-5143 Cerulean Blue

RAQUA144 Aqualon Assortment

*Find monster game
and other details in the
template section!*

SUPPLIES

Detail Brush

Dice

Pencil

Water

SESSIONS

Session 1: Play Monster Game and sketch design onto canvas

Session 2: Paint and complete canvas

INSTRUCTIONS

Monster Mash-Up Dice Game : Roll one dice 4 times. The first roll number determines your monster's body shape, the second determines your monster's eyes, the third your monster's mouth, and the fourth determines your monster's topper. Mix n' match using the templates provided to make your own unique monster friend!

1. Play the dice game to determine the body shape, eyes, mouth, and topper of your unique monster.



- Using a pencil, sketch out each part of your monster onto the canvas surface. See the template provided for the unique monster buddy used in this project.
- For this project, we first used 2-3 coats of Titanium White to paint the outer section of each eye. With a detail brush, fill in the very center of each eye with Cadmium Orange.
- Paint the two teeth with 2-3 coats of Titanium White.
- Paint the tongue with 2 coats of Cadmium Red.
- Paint the body of the monster with 2-3 coats of Cerulean Blue.
- Paint dots on the monster's body with 2-3 coats of Cadmium Green.
- With a detail brush and Mars Black, paint the mouth line.
- Use Cadmium Orange to paint the legs and feet of the monster. Once dry, use Mars Black to paint a circle in each foot.
- To paint the monster's topper, use Primary Yellow, Cadmium Green, and Cadmium Red. Let dry.
- Once your project is completed and fully dry, overlay the canvas surface with one coat of Duncan's Hi-Gloss Sealer.



Uniquities Dish

Design courtesy of Bisque Imports

How cool is this : use a gently sloped shape like our Elegant Candle Holder to fire and slump a project at the same time! No need to fire twice--you'll be left with a neat candle holder in just one step. Our Square Picture Frame (#1800) also works well!

MATERIALS

- 2920** Elegant Candle Holder
- 7737NB** No Bake Ceramic Painter Pen Cherry Red
- 7757NB** No Bake Metallic Ceramic Painter Petrol Blue
- 7759NB** No Bake Metallic Ceramic Painter Pen White
- BCASSTO-5** Opalescent Buffalo Chip Assortment
- GBS6-100** 6 In. Square Clear
- SM96** Mardi Gras Stringers
- SP-8234** Glas Tac
- ST356** Wheel Mosaic Nipper
- ST540** Thinfire Shelf Paper

SUPPLIES

- Black Sharpie
- Glass Work Surface
- Ruler
- Silver Sharpie

Try creating a glass "mosaic" by filling a blank with Buffalo Chips. Then, fill in or "grout" the spaces between chips with Fine Carolina Frit.

SESSIONS

- Session 1: Decorate border of glass project
- Session 2: Decorate project with Marabu

INSTRUCTIONS

1. Using a ruler, divide the glass blank into 6 equal sections. Mark the sections with a black Sharpie.

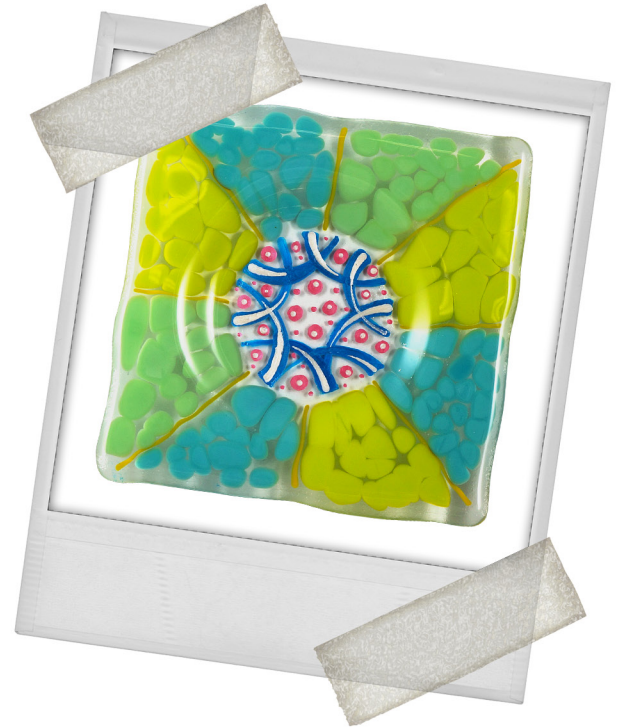

2. Place the Elegant Candle Holder beneath the glass and trace the interior circle with a Sharpie. Be sure to keep this area clear of glass to ensure proper firing.

2. Nip or break pieces of Stringers to create a border between each section. Before laying on the piece, dip one end into a little bit of Glas-Tac to secure to the blank.

3. Fill each section with alternating Buffalo Chips. Or, try a mixture of colors for a festive look.

4. Place a piece of Thinfire Shelf Paper on top of the Elegant Candle Holder. Write the camper's name with a Silver Sharpie on the Thinfire. Fire to a Full Fuse using the firing schedule provided.

Seg:	Ramp	Temp	Hold
1)	300	1000	.30
2)	350	1465	.15
3)	9999	1050	.60
4)	280	800	.10

5. Once fired, decorate the center circle using a variety of Marabu No-Bake Pens.



Material List

BISQUE

- 693** Hurricane Vase
- 881** 6 Section Paint Palette
- 935** Cascading Plaque (x2)
- 2920** Elegant Candle Holder
- 4514** Monkey

PAINT

- CN012-8** Bright Straw
- CN032-8** Bright Butternut
- CN033-8** Dark Butternut
- CN061-8** Light Salsa
- CN122-8** Bright Nautical
- CN253-8** Dark Black
- CN253-8** Dark Black
- CN272-8** Bright Jade
- CN282-8** Bright Brown
- CN292-8** Bright Purple
- CN293-8** Dark Purple
- CN302-8** Bright Caribbean
- CN312-8** Bright Ginger
- CN313-8** Dark Ginger
- CN352-8** Bright Sapphire
- CN373-8** Dark Honeysuckle
- CN502-8** Neon Blue
- CN504-8** Neon Orange
- CN507-8** Neon Red
- CN512-8** Green Apple
- RAA-5106** Lemon Yellow
- RAA-5107** Primary Yellow
- RAA-5109** Cadmium Orange
- RAA-5110** Cadmium Red
- RAA-5117** Cadmium Green
- RAA-5120** Mars Black
- RAA-5121** Titanium White
- RAA-5143** Cerulean Blue

CRAFT & SUPPLIES

- 7737NB** No Bake Ceramic Painter Pen Cherry Red
- 7757NB** No Bake Metallic Ceramic Painter Petrol Blue
- 7759NB** No Bake Metallic Ceramic Painter Pen White
- 8301** E6000 Adhesive
- AA7073** 9" x 12" Black Canvas Panel - *Coming Soon!*
- AS959** Duncan Hi-Gloss Sealer
- BJ-1010** Marigold Button Jar
- BW-S15** Fuchsia Artistic Wire Gauge 22
- R2585-4** Aqualon Script #4
- RAQUA144** Aqualon Assortment
- RAQUA202** Aqualon Wisp Flat Brush
- SP-8234** Glas Tac
- ST340** 1" Running Pliers
- ST352** Pistol Grip Glass Cutter
- ST356** Wheel Mosaic Nipper
- ST540** Thinfire Shelf Paper

WARM GLASS

- BCASSTO-5** Opalescent Buffalo Chip Assortment
- GBS6-100** 6 In. Square Clear
(Pastel Green, Turquoise Green, Lemongrass Green)
- SM96** Mardi Gras Stringers

MOSAICS

- BIM153** Midnight Water Iridescent Mosaic Tile 10 mm
- BIM161** Passion Iridescent Mosaic Tile 10 mm
- BIM301** Jade Mosaic Tile 10 mm
- BIM304** Blue Suede Shoes Mosaic Tile 10 mm
- BIM472** Icicle Glitter Mosaic Tile 20 mm
- BIM516** Cornflower Crystal Glass Mosaic Tiles - 10 mm (x12 per project)

Project Templates





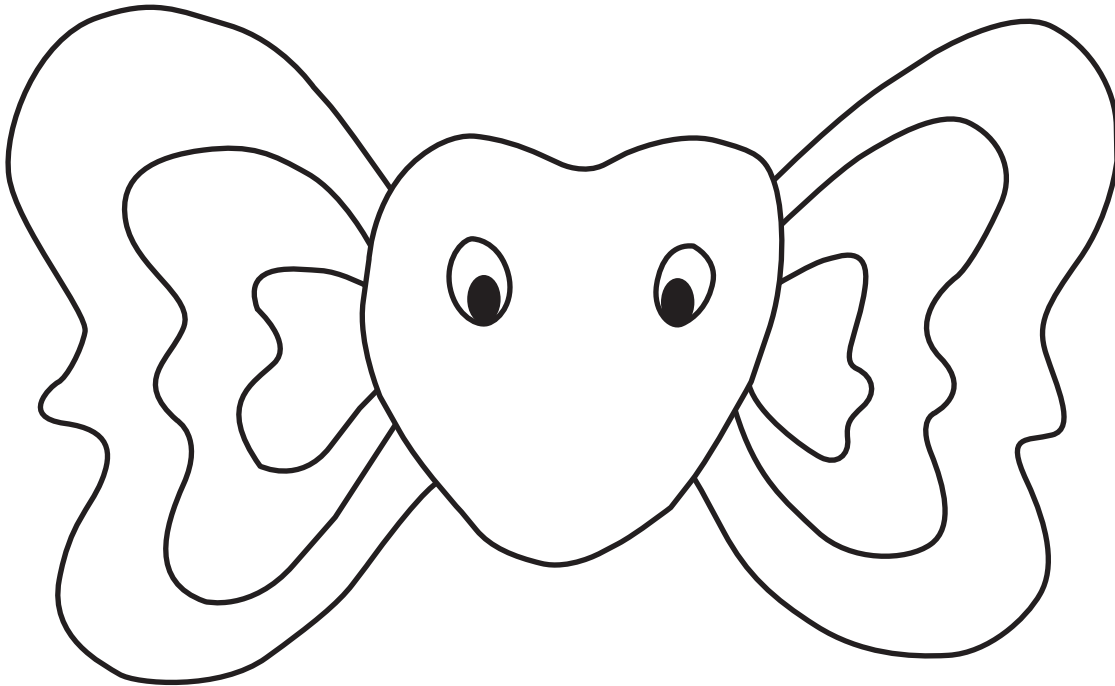
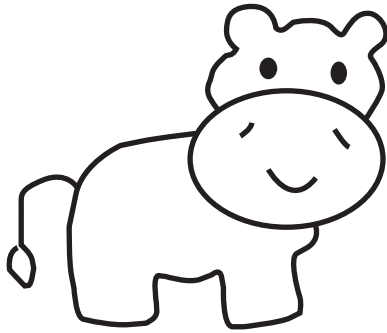
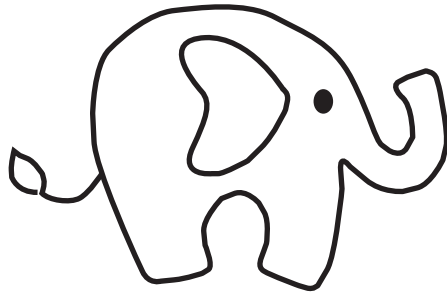
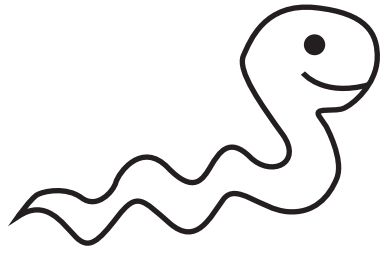



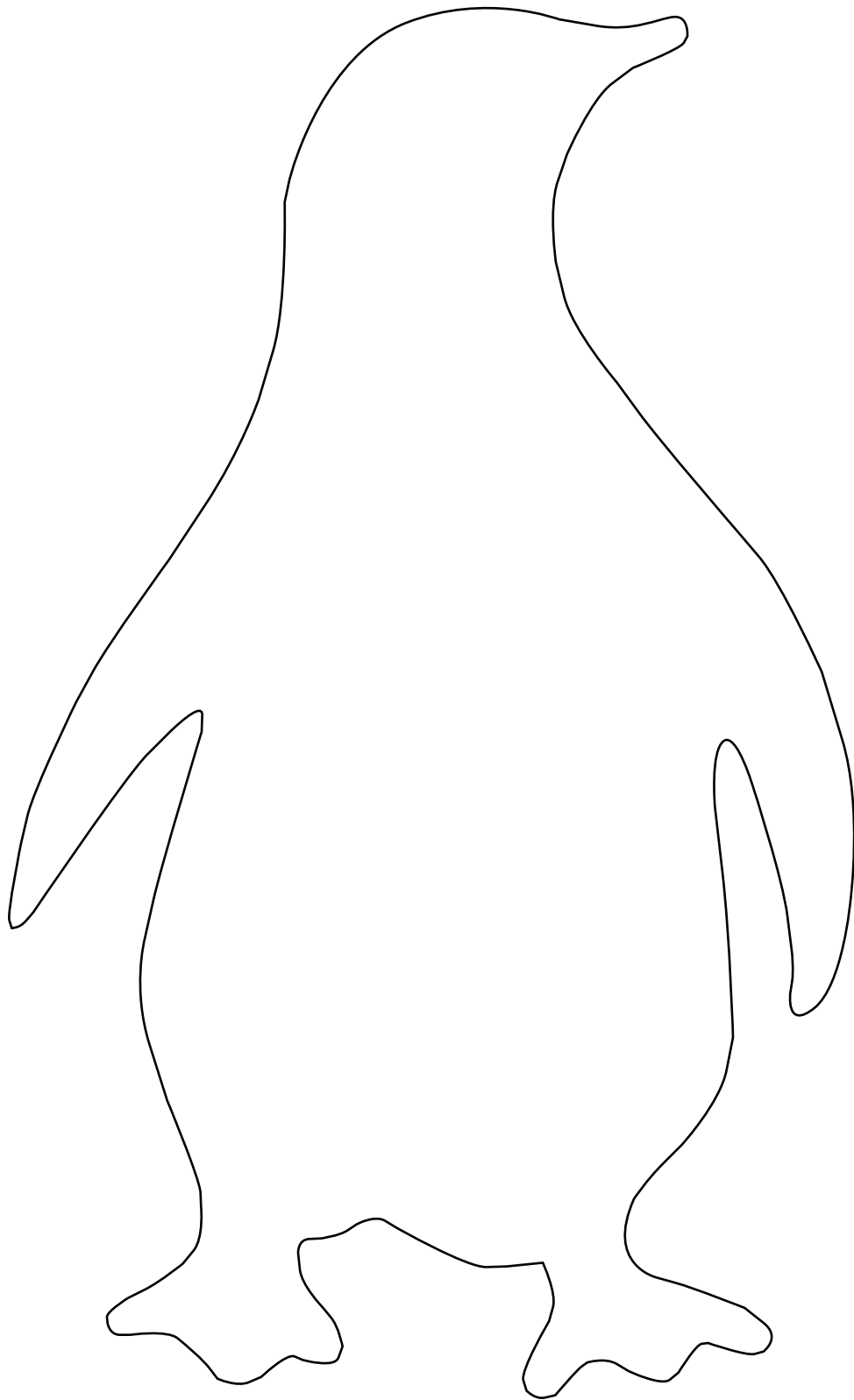

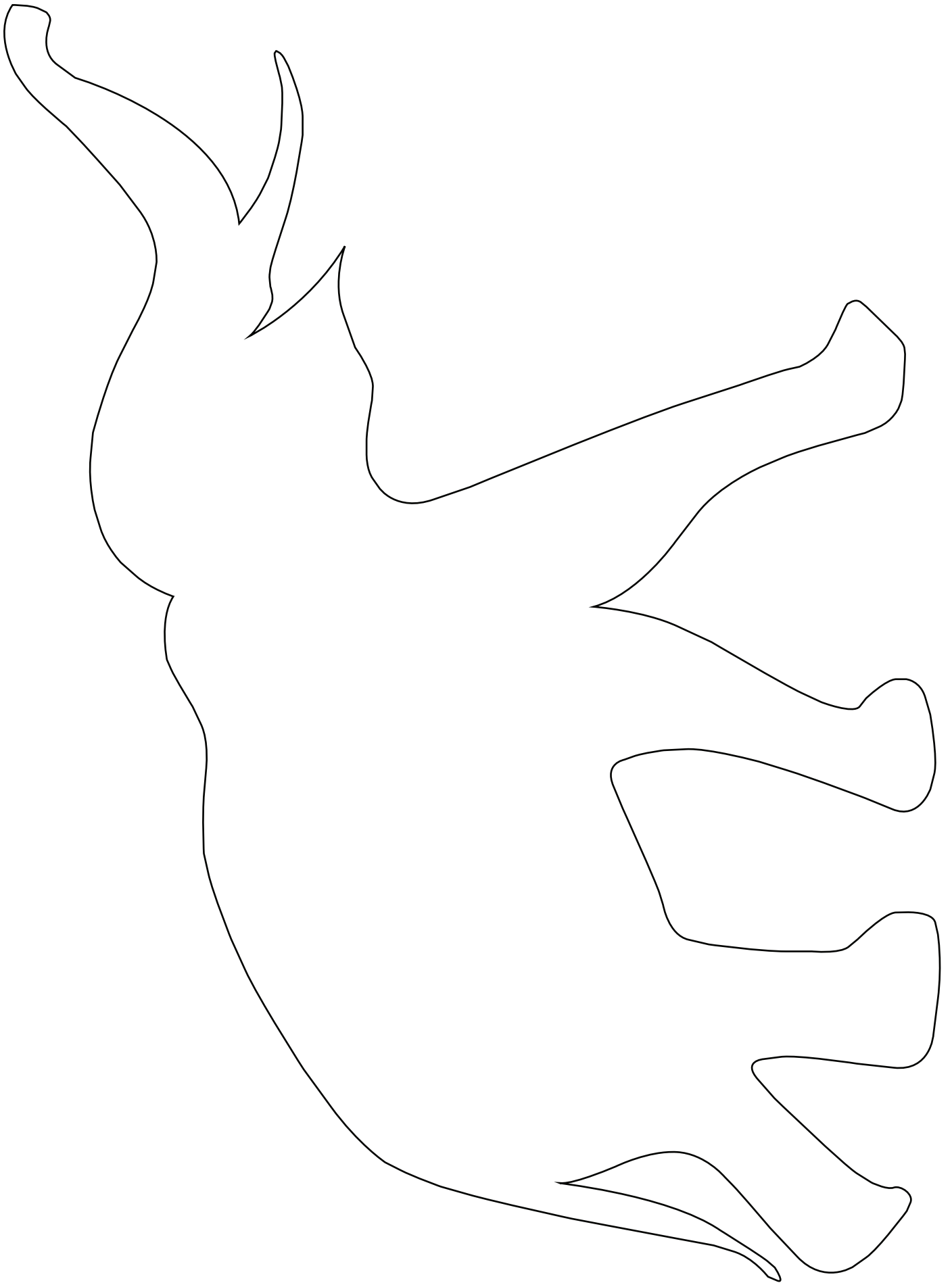

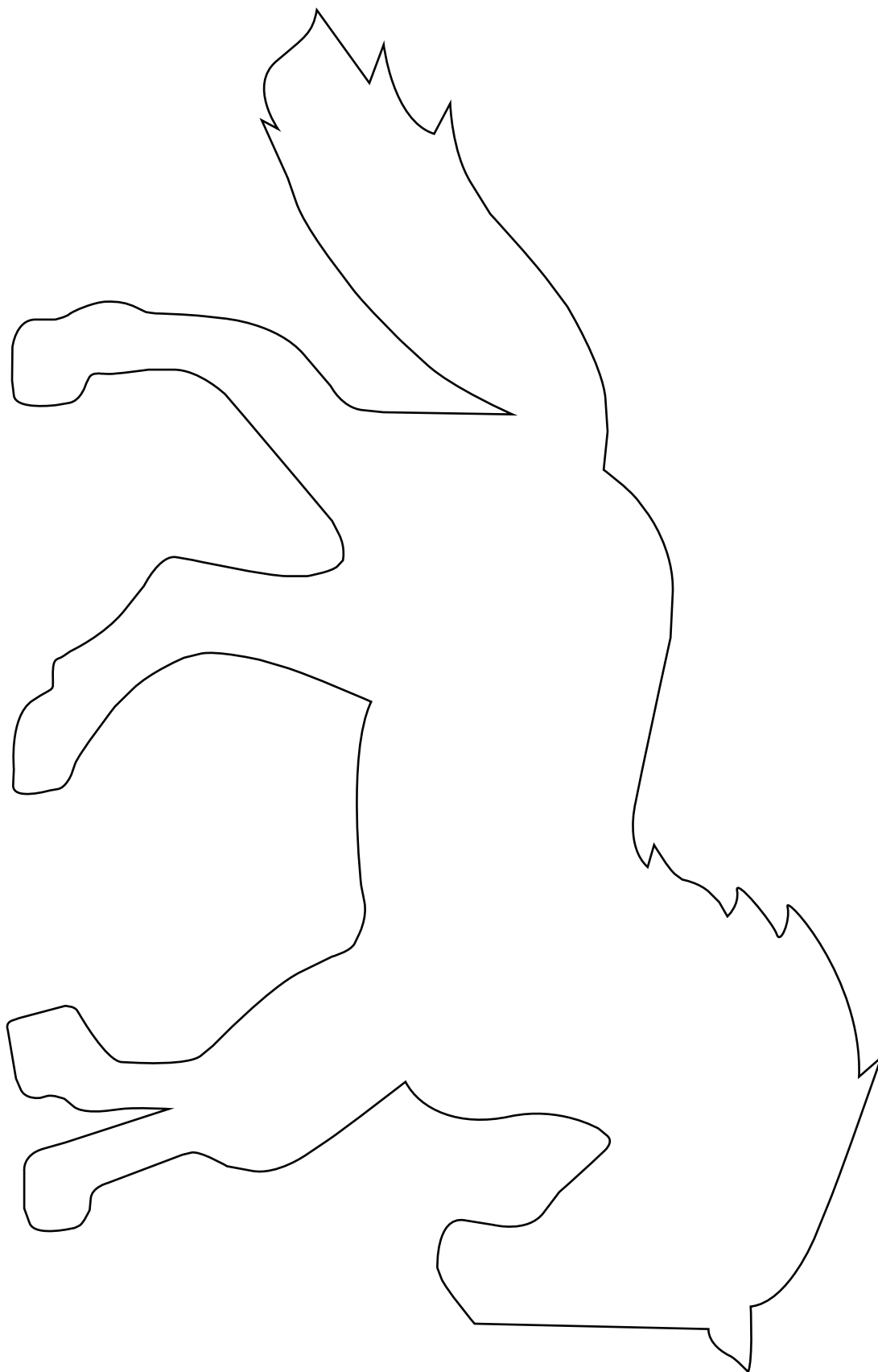

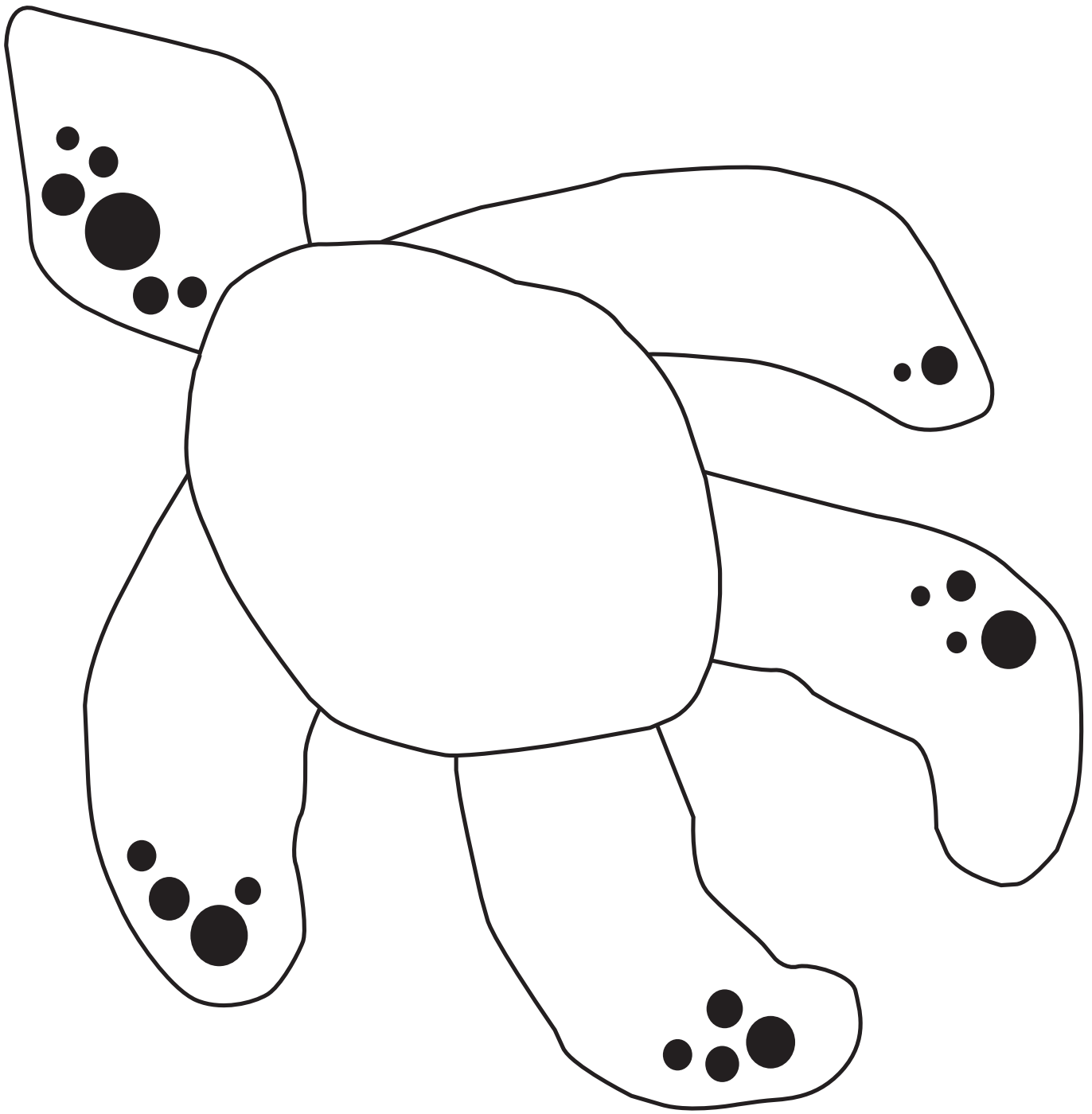

















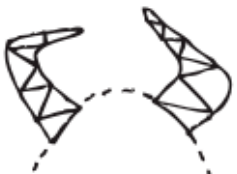













MAKE ME A MONSTER

	Roll #1	Roll #2	Roll #3	Roll #4
	BODY	EYES	MOUTH	TOPPER
				
				
				
				
				
				

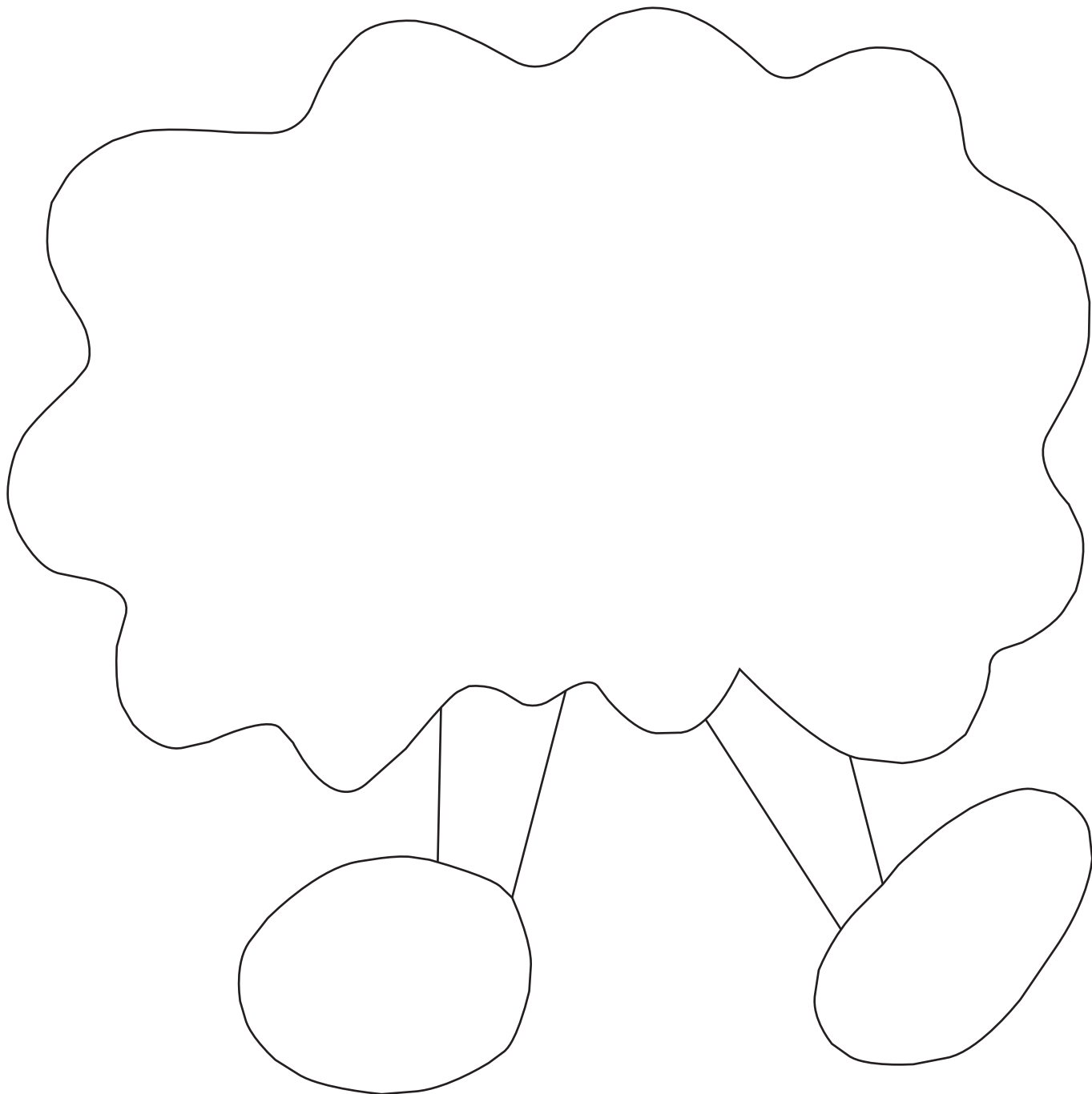

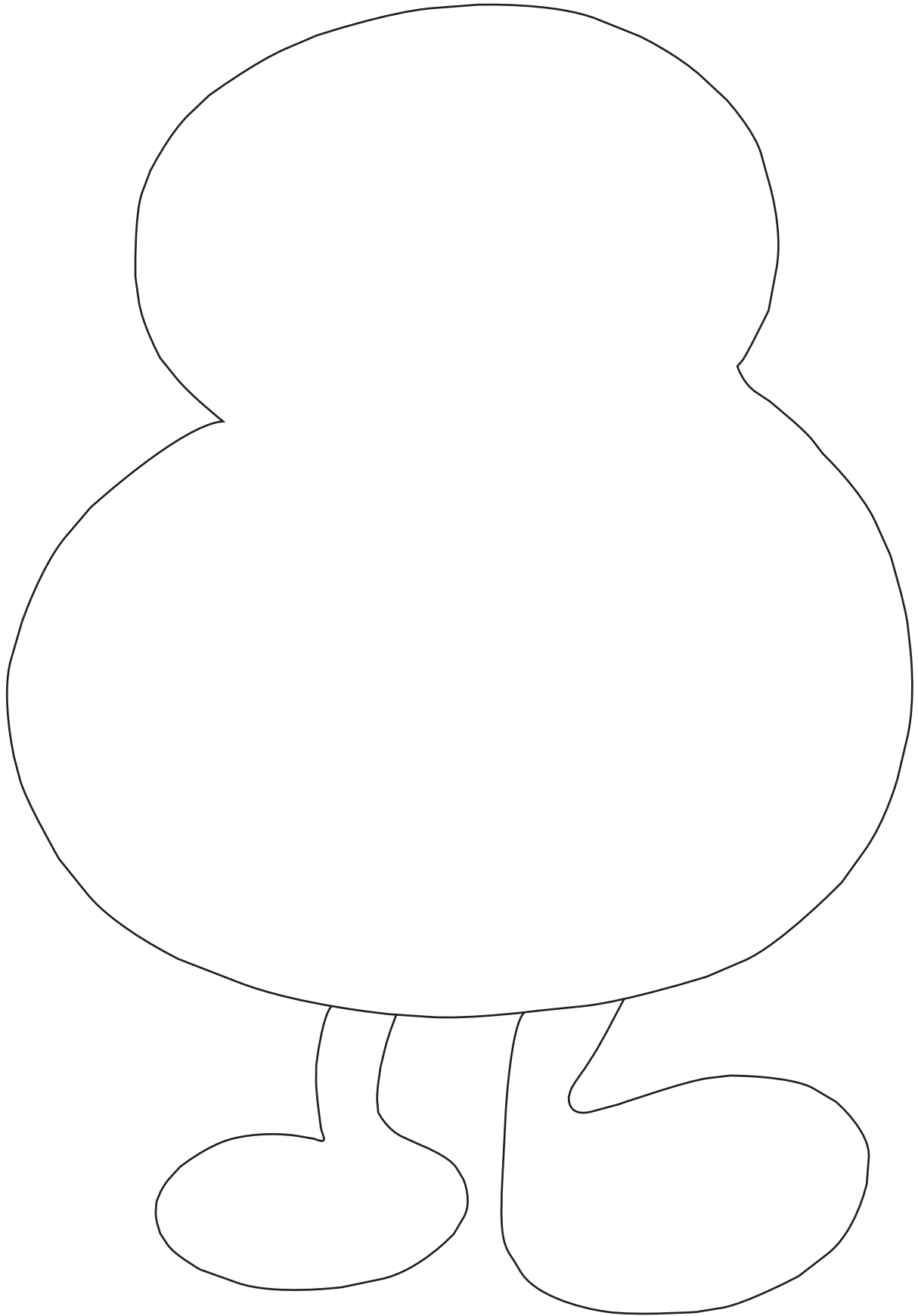

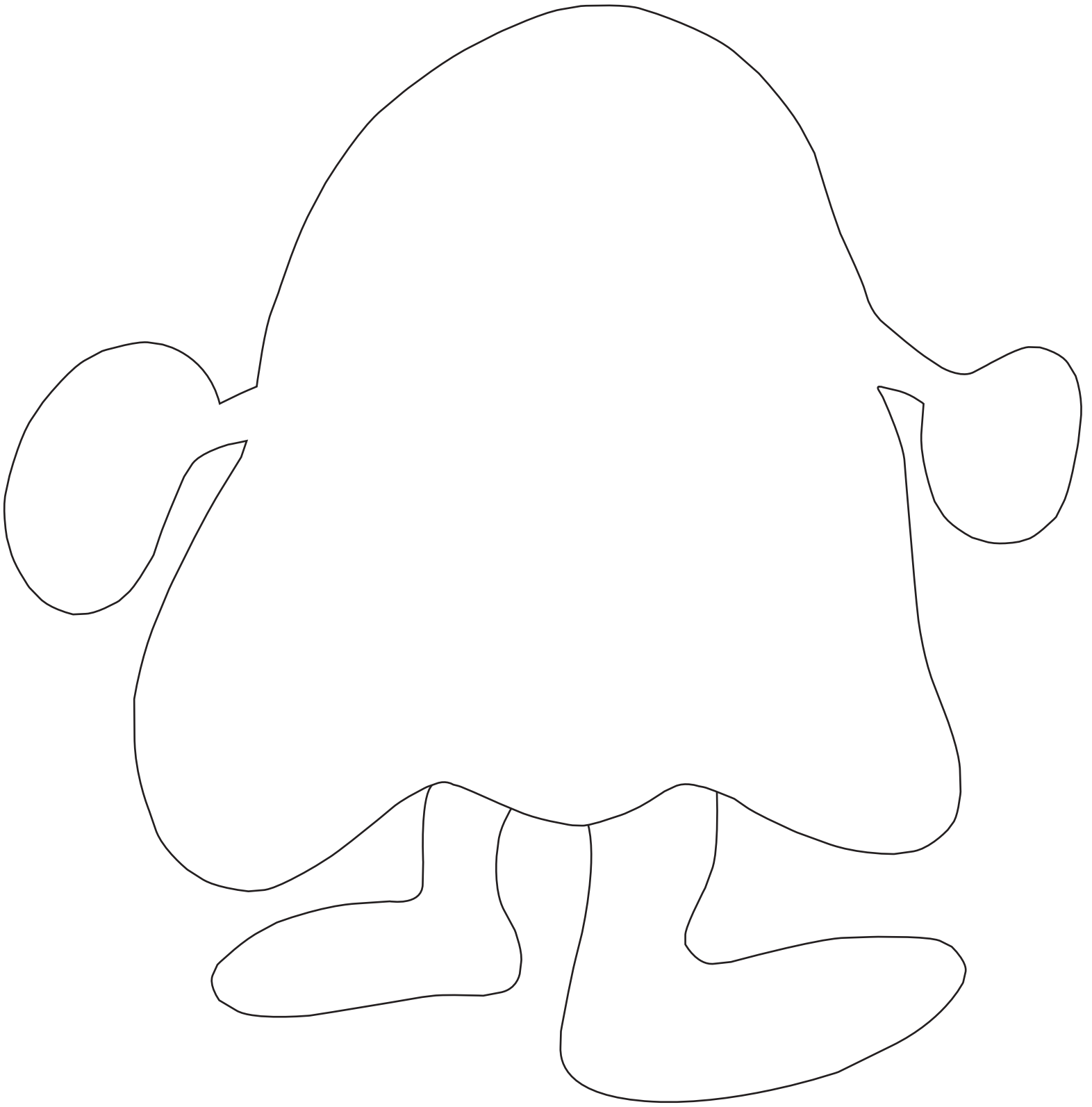

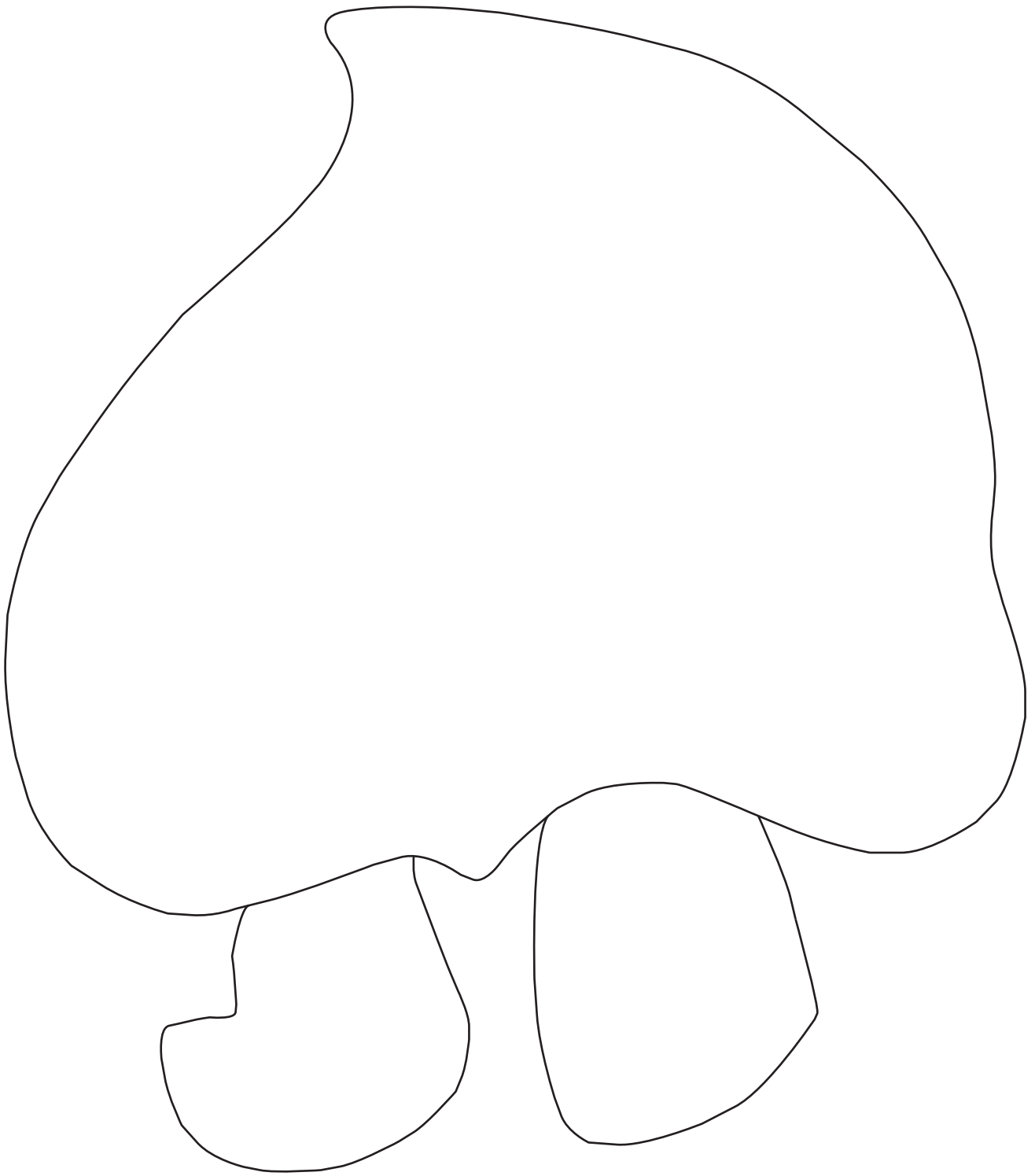

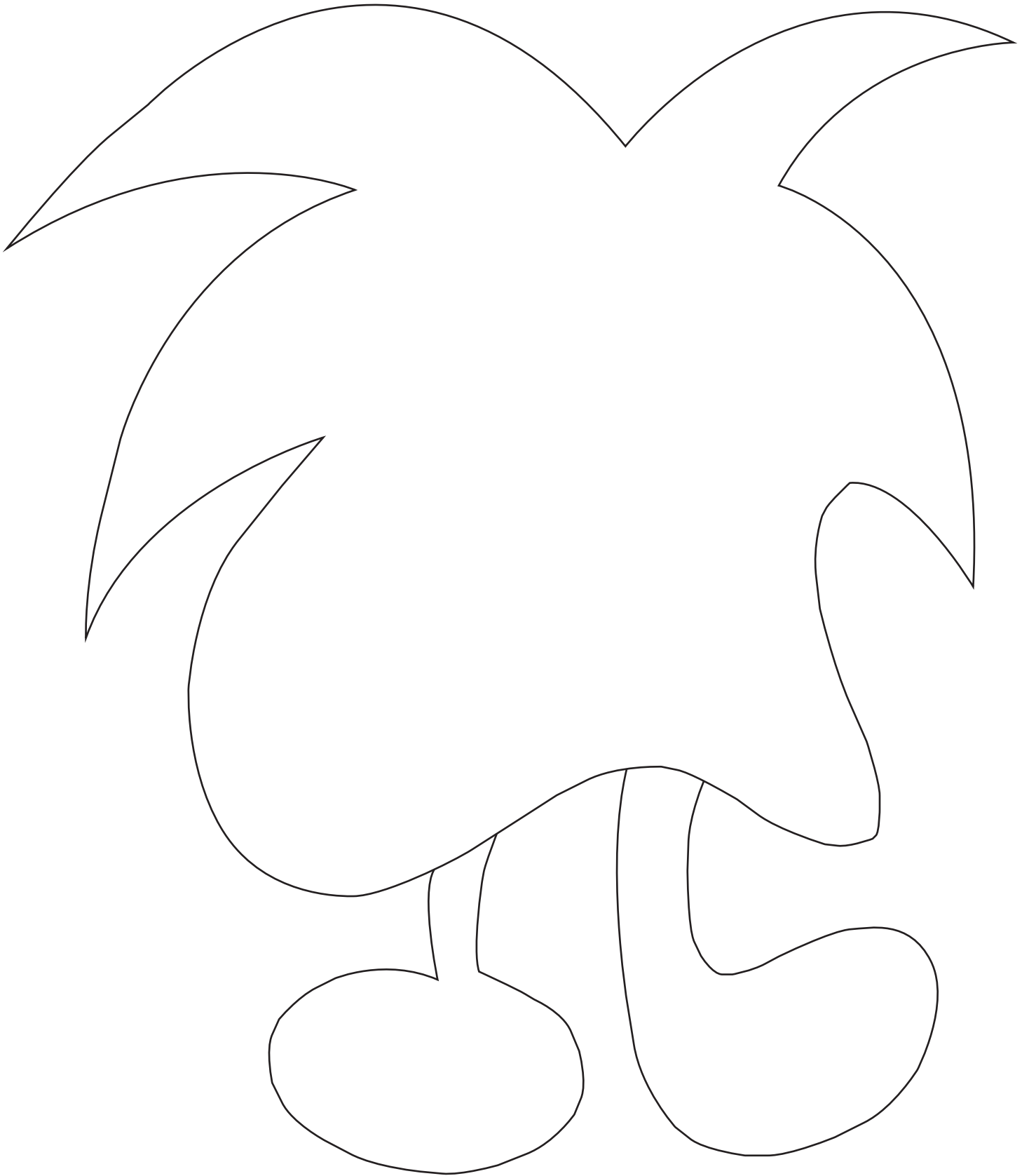

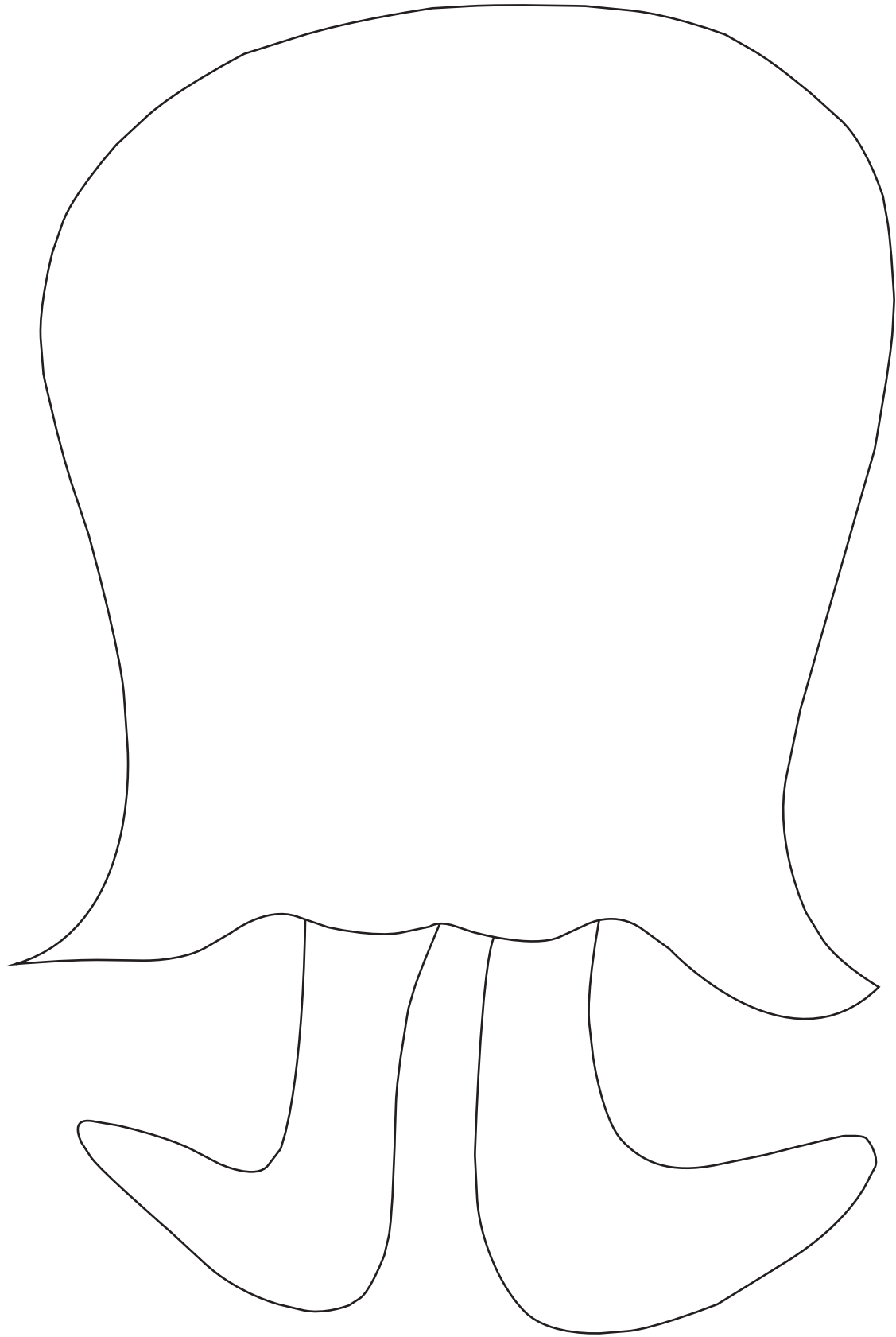

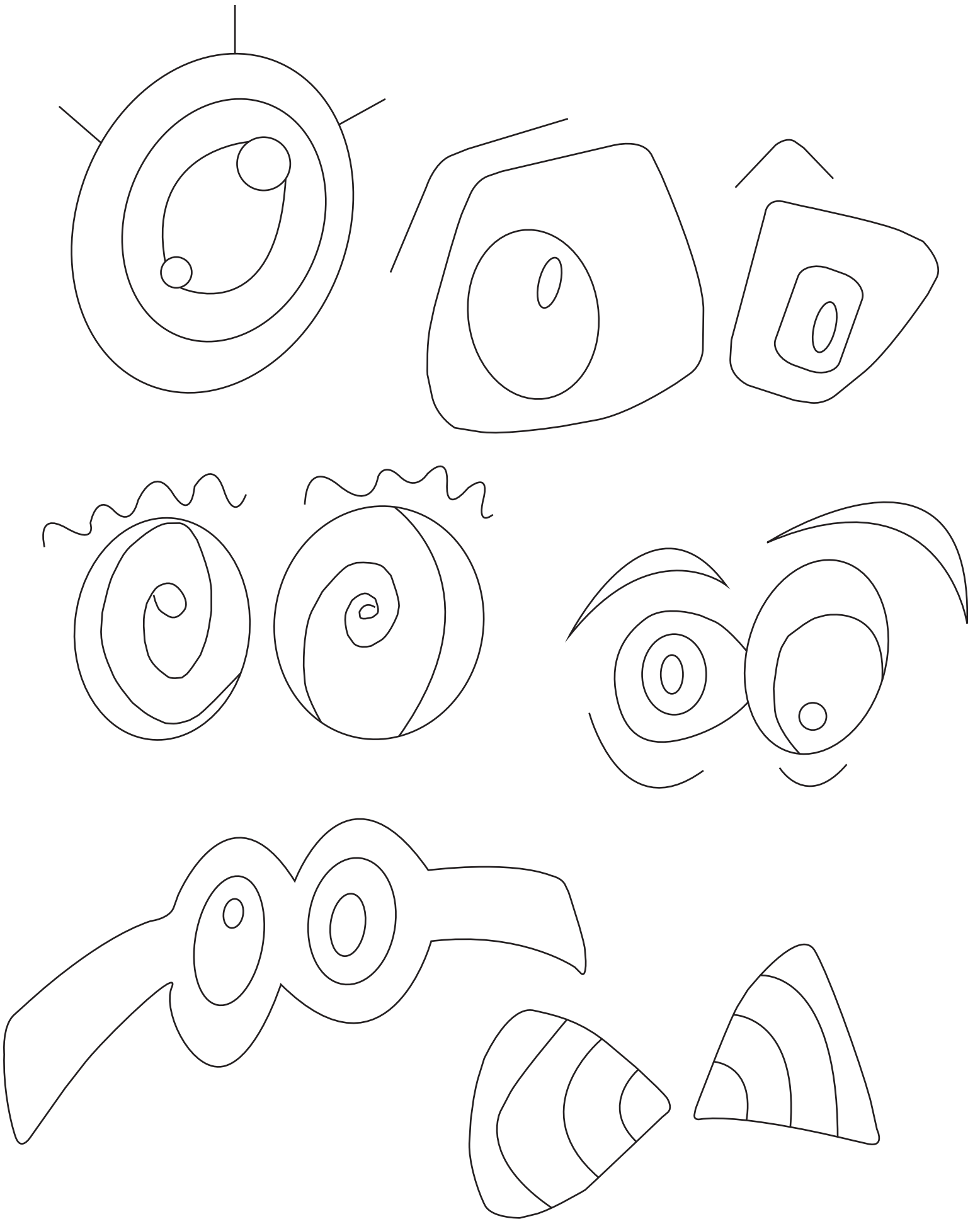

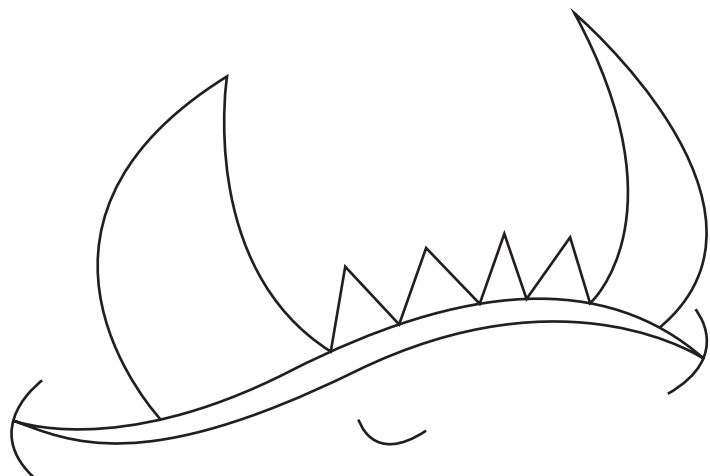
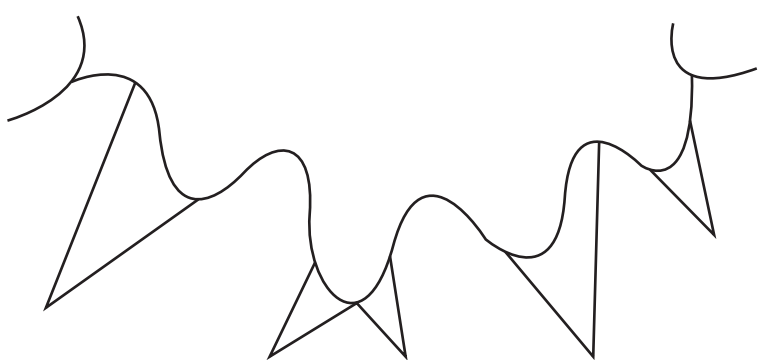
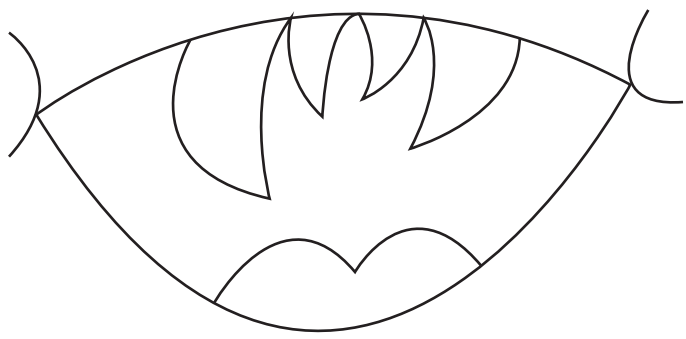
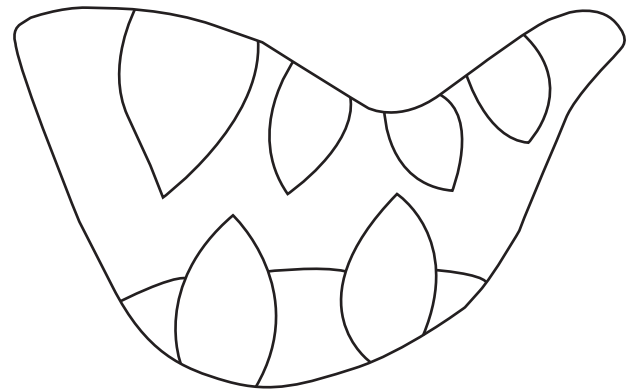
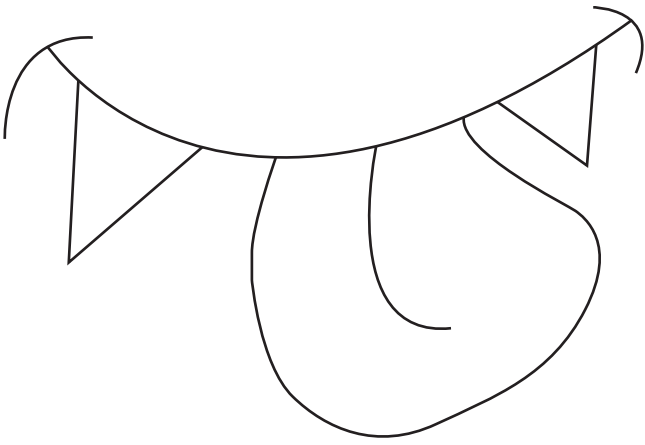

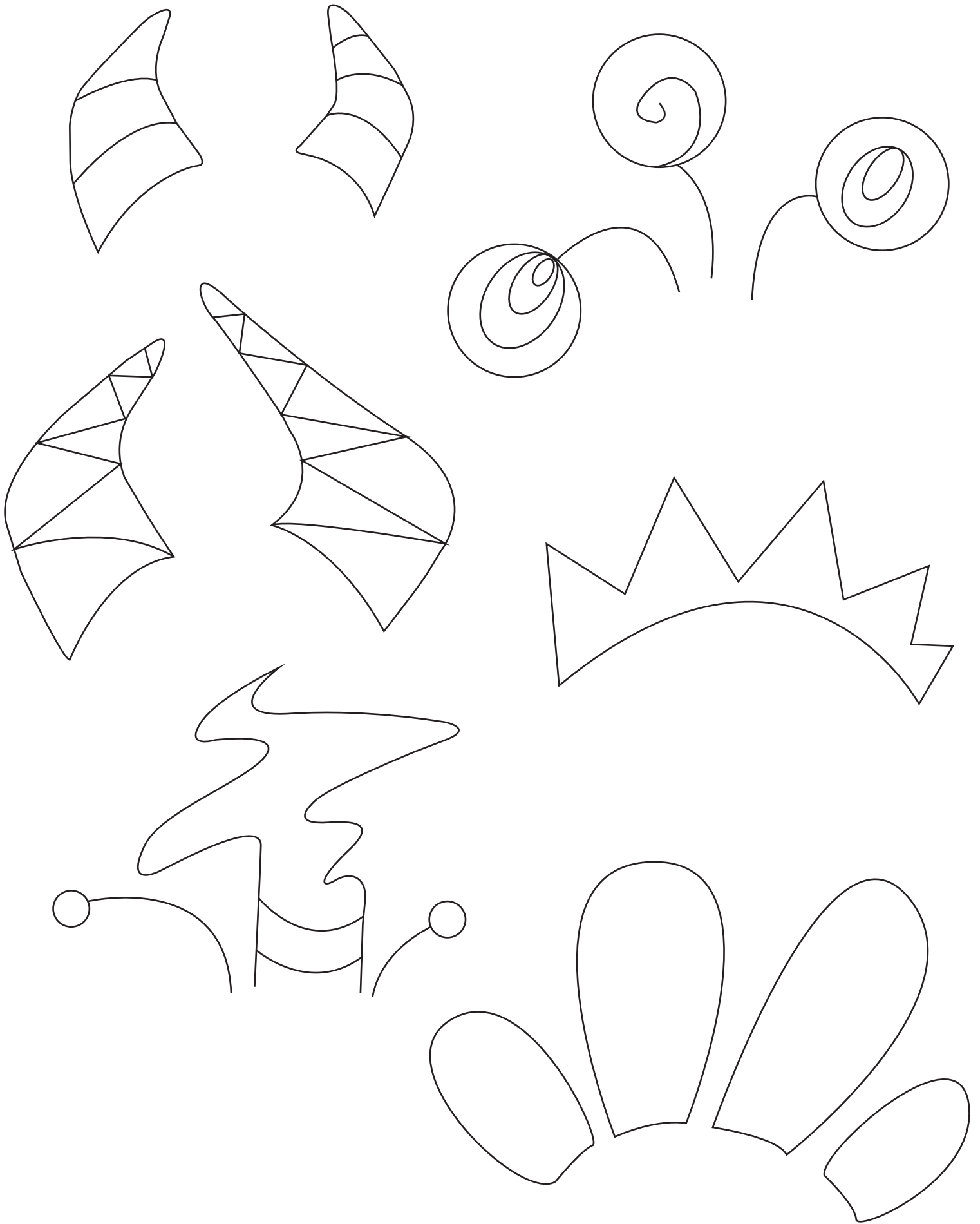

ANIMAL

B

I

N

G

O

		FREE SPACE		

ANIMAL BINGO Instructions:

- 1. Print an ANIMAL BINGO template for each child.**
- 2. To make the ANIMAL BINGO board, have each child draw and color an animal (from the list below) in a single square on their BINGO board.**
- 3. Print out the list of animals (two of each animal) and cut into separate strips. Place strips into a bowl, to be picked at random while playing. Print and cut out the BINGO letters (five of each letter), then place in another bowl.**
- 4. Create 'markers' by cutting out small squares from paper. Give each child a handful of markers to play.**
- 5. To play:** On each turn, the BINGO caller will pick both an animal and a BINGO letter from each bowl at random. These animal-letter combinations should occasionally coordinate with a square on the BINGO board. The goal is to cover five squares in a vertical, horizontal, or diagonal row. Shout "Bingo!" when you get five in a row, loud enough for the caller to hear. In the chance that two children get five in a row at the same time, the winner is the person who shouts "Bingo!" first.

List of Animals:

Alligator	Alligator	Fish	Fish
Bee	Bee	Penguin	Penguin
Bear	Bear	Zebra	Zebra
Cat	Cat	Tiger	Tiger
Dog	Dog	Whale	Whale
Elephant	Elephant	Owl	Owl
Monkey	Monkey	Snake	Snake
Giraffe	Giraffe	Frog	Frog
Fox	Fox	Turtle	Turtle
Lion	Lion	Panda	Panda
Hippo	Hippo	Bunny	Bunny
Bird	Bird	Monkey	Monkey

Bingo Letters:

B	B	B	B	B
I	I	I	I	I
N	N	N	N	N
G	G	G	G	G
O	O	O	O	O